



EKLAVYA MODEL RESIDENTIAL SCHOOL

RAMPILO, JAJPUR, ODISHA

Managed by : ODISHA MODEL TRIBAL EDUCATION SOCIETY (OMTES), BBSR
SUPPORTED BY : ST & SC DEV. DEPARTMENT, Govt. of Odisha
UNDER NATIONAL EDUCATION SOCIETY FOR TRIBAL STUDENTS (NESTS)
MINISTRY OF TRIBAL AFFAIRS, GOVT. OF INDIA

AFFILIATED TO CBSE NEW DELHI, AFFILIATION No : 1520011, School Code : 17099, Udise Code: 21130406203

Letter. No.....1015/26

Date 29.6.26

TENDER CALL NOTICE

Sealed tenders are invited from the registered and reputed firms for supply of the Grocery Item, Vegetables, Perishable Items, School Uniforms & Bedding Items, Computer lab items & Office Equipment, Reading Writing materials, Daily Use Toiletries, Audio Visual & Public Address System, Hostel Equipment's, Lab equipment's, Electrical Items, Plumbing Items to our school for the session 2026-27. The tender documents can be received from this office or downloaded from the web site (Jajpur.odisha.gov.in) with a non-refundable amount of Rs.300/- (Rupees Three Hundred Only) from dated 30/06/2026 for each item in shape of Bank Draft in favor of EKALAVYA MODEL RESIDENTIAL SCHOOL, RAMPILO payable at SBI, Duburi Project Branch, Danagadi, Jajpur. The filled up sealed documents Technical & Financial bid with secured separate pack (not stapled) must be reached to this office by Speed Post/Registered post courier only by 5 P.M. on 15.07.2026. School shall not be responsible for any postal delay. The sealed tender documents will be opened in the presence of DLC members as per NESTS Letter No. NESTS/Finance/EMRSSocietiesFinance/160/2021-22 Date 01.05.2025 and OMTES Letter No. 313/OMTES, BBSR Date 27.03.2024 and bidders or their authorized representatives in the office of the PRINCIPAL, EMRS, RAMPILO at 10.00 A.M. on Dt. 17.07.2026. The Chairman of the school Purchase advisory sub-committee reserves the right to accept/reject the quotation in part or whole without assigning any reason thereof which can't be challenged in any court of law.

Sd/-

Principal
EMRS, Rampilo
Jajpur, Odisha

Memo No: 1016/26

Date: 29.6.26

Copy along with the sample copy of the above advertisement is forwarded to the Advertising Manager, "The Samaj" and "The Sambad" all Odisha Edition for one day publication only in size of 6 cm x 12 cm column and request to submit the bill to the office of the undersigned as per DI & PRO rate or Govt. rate.

Arreably
Principal
EMRS, Rampilo, Jajpur

EMRS, Rampilo

Memo No: 1017/26

Date: 29.6.26

Copy to DeGM, Jajpur for information and necessary action with a request to upload the detailed tender papers in Pdf files in the official website of Jajpur district for wide publication.

Arreably
Principal
EMRS, Rampilo, Jajpur

EMRS, Rampilo, Jajpur

EKALAVYA MODEL RESIDENTIAL SCHOOL, RAMPILO

TENDER NOTIFICATION NO-01/2026-27, DTD. 29/06/2026

To

M/S.
.....

Sub: Terms and Conditions of the Tender for the supply of _____.

1. The tender papers must be reached to the office of the undersigned in a sealed envelope (not stapled) and super scribe as “TENDER FOR THE SUPPLY OF _____” on the Top of the envelope, not by name on/before 5 P.M. on 15.07.2026 positively. School shall not be responsible for any postal delay. The tenders will be opened in the Office of the Principal, EMRS, Rampilo, Jajpur at 10.00A.M. On Dated 17/07/2026.
2. The tender will reopen in presence of all Purchase Advisory Sub-committee (PPL, JNV PPL, Sr. PGTs, DEO, DWO) Members and the bidders or their authorized representatives (one for each Supplier/Bidder).
3. The tender should be submitted as according to the terms and conditions specified in paragraphs 3 to 24 along with valid GST Registration except vegetables & Perishable items unless it will be rejected. The quoted price must be inclusive of all taxes, transportation & installation charges and to be delivered at the school point in good condition. All bidders must submit the filled up tender papers (from page-1 to 5) with seal & signature on each page along with their annexure/s.
4. The tenderers should quote the price in amount against the items in the tender paper. There should not be any over-writing or corrections in the quoted price. If a figure is to be amended, it should be neatly scored out and then revised figure should be written above and the same should be attested with seal, signature and date, in the absence of the attested signature the tender is liable to be rejected.
5. The Committee does not bind himself to accept the lowest quoted price for all items. The committee reserves the right to accept the quoted price after comparing the price and quality and selection will be done on the basis of quality also. If the lowest quoted price of any item seems high in comparing to the Market Price, the committee can negotiate/bargain with the L1 Bidder and that negotiated price will be fixed.
6. The Bidder should submit his /her tender form along with **Earnest Money Deposit (EMD)** in form of Bank Draft in favor of **EKALAVYA MODEL RESIDENTIAL SCHOOL, RAMPILO, JAJPUR** payable at **SBI, Duburi Project Branch, Danagadi**. The EMD will be forfeited in the event of failure to comply with the contract.
7. If the contractor fails to supply the articles within the stipulated time period as per guideline/supply order issued by the undersigned, the school will purchase the articles from the market and the difference of price, shall be deducted from the EMD or in case the amount paid by the school will be excess than the security deposit, the supplier shall be liable to pay that amount or the same supply order may be procured from L₁ with the L₂ quoted price and deduct excess from L₁ EMD.
8. The Brand/Make other than the specification given in the tender schedule will not be accepted. The undersigned is not responsible for any damage or loss of materials during transportation. Exchange of the same will be done by the supplier at his/her own cost.

9. All materials should be delivered in full and good conditions as per supply order. The successful supplier/firm should supply the materials along with the Invoice Bills, else materials will not be accepted. For the branded item, if there would some free gift schemes, marked on the packing, the same would liable to be supplied with the articles on free of cost and also to be mentioned in the bill.
10. In the event of acceptance of the quotation and placing of the order for purchase, the articles ordered for would be subjected to an inspection by the undersigned or his representative/s and are liable to be rejected if the articles supplied are not according to approved samples or do not confirm to the specifications/brand prescribed.
11. If the L1 Bidder will not supply the items in the stipulated time period/ as per the specification, his tender will stand automatically cancelled and order will be placed to the L2 Bidder, which can't be challenged in any court of law.
12. The amount of EMD money shall be retained by the school for a period of 06 (six) months from the date of completion of supplies as a safeguard against any defect appearing in the articles supplied within the period.
13. The tender paper will be available at the office of the principal, EMRS, Rampilo.
14. The Tenderers are requested to submit the samples at the time of submission of tender in a sealed packet. Loose articles minimum 50gms should be submitted in a transparent jar/polythene bag. Packet items and pieces should be submitted one in number invariably printed label of the firm.
15. Payment will be made only after verification of the supplied articles by the verification committee/undersigned and entry in the stock & issue register and scrutiny of bills after full supply as per the order placed to the party.
16. Quality should be invariably maintained throughout the year/period of agreement as per the sample and specification. Articles maybe sent for the laboratory testing if required; the articles must be fresh and good in quality.
17. The rate should be quoted in Indian Rupees (INR) and in terms of metric weight measure i.e., Kg, Ltr., gm, etc. as the case may be. **The rate quoted will be valid till the next tender process in view of boarders need.**
18. It is not compulsory on the part of the undersigned to purchase the items for which the tender is being called and supply order will be placed as per actual requirement of the institute and procure from open market with same value as per need urgently.
19. No interest will be paid by the undersigned for the EMD money kept in this School. Payment will be made in shape of A/C payee cheque or RTGS only.
20. Specification given by NESTS, MOTA and Bharat Scouts & Guides must be followed by the bidders for Uniform items strictly.
21. In case the date and time of opening of the tender is changed, the same will be displayed in the notice board of the school and District Website also.
22. All the information as called for in the tender documents should be submitted (in English only) truly, clearly, legibly, unambiguously and without any abbreviation. More than one rate for each item shall be rejected.
23. The tenderer must submit the detail postal address, E-mail ID, Bank Account Number with IFSC and Telephone No. of their shop in the tender paper.
24. In case of any document submitted by the tenderer in support of their claim are found to be false or forged, the tender is liable for cancellation and EMD deposited by the tenderer will be forfeited.

25. Warranty/guaranty details to be specified for the electronics Items or any others in the Remark column of the tender paper and should be handed over to the undersigned/his representatives at the time of supply must.
26. The tenderer must submit purchase order with original bills along with the article at school point to JSA at the time of delivery for verifications.
27. The sealed tenders should invariably contain
 - I. Up to date GST Clearance Certificate copy and copy of PAN.
 - II. In case of Authorized dealers, the Authorization Certificate issued by the Manufacturer /company and brochure specified with the concerned items and price list.
 - III. Signature of the tenderer in all pages with date.
 - IV. This instruction to tenderers is to be signed by the tenderers and return in original with the tender papers with all enclosures.
 - V. Bank Draft for cost of Tender ARs.300/- (**Non-refundable**) in favor of **EKALAVYA MODEL RESIDENTIAL SCHOOL, RAMPILO, JAJPUR** payable at **SBI, Duburi Project Branch, Danagadi, Jajpur**
 - VI. EMD in the shape of Bank Draft in favor of **EKALAVYA MODEL RESIDENTIAL SCHOOL, JAJPUR** payable at **SBI, Duburi Project Branch, Danagadi, Jajpur**.
 - VII. IT Return for last 03 years and all other documents mentioned in the technical bid.

Place: Jajpur

Date: _____/_____/2026

**Principal
EMRS, Rampilo**

DETAILS OF DURATION OF SUPPLY AND ITEM-WISE EARNEST MONEY IN RUPEES TO BE SUBMITTED ALONG WITH TENDER PAPER

Sl. No	Name of items	Duration of supply	Amount of Earnest Money
1	Grocery items	1Day	Rs.10, 000.00
2	Vegetables	1Day	Rs.8, 000.00
3	Perishable Item (Chicken, Egg, Fish, Milk, Paneer, Mushroom, Sweets)	1Day	Rs. 2, 000.00
4	School Uniforms & Bedding Items	30 Days	Rs. 10, 000.00
5	Computer Lab Items & Office Equipment	30 Days	Rs. 10, 000.00
6	Reading Writing material, School bag & Office Stationery	15 Days	Rs. 8000.00
7	Daily Use Toiletries	1Day	Rs. 2000.00
8	Sports items	15 Days	Rs. 5000.00
9	Audio Visuals & Public Address System	30 Days	Rs. 3000.00
10	Hostel equipment's	15 Days	Rs. 2000.00
11	Lab equipment's	15 Days	Rs 2000.00
12	Electrical items	1 Day	Rs. 5000.00
13	Plumbing items	1 Day	Rs. 5000.00

(Registration of firm, GST clearance and copy of GSTIN with Certificate is mandatory except Sl. No 2& 3)

We M/s _____ agreed to accept the terms and conditions specified in above para 03to 24 and also enclose the rate of the items as per list and specifications given by the Principal EMRS, Rampilo, Jajpur.

Full signature of the

Proprietor with seal of the Firm.

Name of the proprietor & Address of the Firm:

Telephone Number / Mobile Number: _____

E-mail ID: _____

Witness (Signature, Name & Address)

1. Signature.....

Full Name:.....

Address:

Mob No:

2. Signature.....

Full Name:.....

Address:

Mob No:

EKALAVYA MODEL RESIDENTIAL SCHOOL, RAMPILO, JAJPUR
TECHNICAL BID

Sub: Technical bid for supply of _____ as per enclosed specification & list.

1. TenderNotificationNumber:01/2026-27, Dtd. _____ / _____ /2026
2. Name & Address of the Supplier: M/s.....
.....
.....
3. Date of opening of tender : DTD. _____ /07/2026 (_____) at 10.00AM.
4. Paper cost of Rs.300/- (Demand Draft No.....dated...../ _____ /2026)
5. EMD of Rs...../-(Demand Draft No.....dated...../ _____ /2026)

SELF DECLARATION BY THE BIDDER:

I/We hereby submit technical bid for supply of _____ as per terms, conditions and specifications of this tender call notice of EMRS, Rampilo, Jajpur which are acceptable to us. I am aware that while evaluating the technical bid, if any/part (as decided by the PAC of EMRS, Rampilo, Jajpur) of the terms/items mentioned below is not found meeting the requirement of the tender notice, the bid will not be accepted.

1.	Earnest Money	(a) Bank (b) Draft No. dated..... (c) Amount Rs.....
2.	Income Tax Registration details	GSTIN No. Copy encl: Yes/No
3.	IT Return for 23-24, 24-25 & 2025-2026	Enclosed: Yes / No
4.	GST clearance (Return) Certificate from the competent Authority up to December - 2025	(a) GST No.- (b) Issuing authority: (c) Period of Validity:
5.	GST Registration Certificate	Number and date of certificate (a) Certificate No. Dt. (b) Designation of certificate issuing officer : (c) Attested copy of the certificate Annexed : Yes/No
6.	Submitting of Product Prospectus/ Brochures/Samples of _____ as prelist & specifications. (Where applicable).	Yes / No
7.	Registration Certificate for the manufacturing item (IF APPLICABLE) (Certified copies of registration certificates must be closed)	(a) Valid Certificate issued by any Govt. authority: Yes/No If yes, the Name of the authority
8.	Description of the registered trademark (where applicable)	

Signature Of the Tenderer with Seal

9.	Copy of ISO: 9001:2000 Certificate / Dealership Certificate (If Available)	Number and date of certificate (a) Certificate No..... Dt. (b) Name of the issuing authority: (c) Valid up to..... (d) Attested copy of the certificate Annexed: Yes/No
10.	Name, Address & Contact Number of the Proprietor of the Bidder/ Supplier	
11	Bank Account Details of the Bidder/Supplier	

Undertaking

- i. I/We undertake to abide by the terms & conditions often dernote along with Annexure.
- ii. I/We undertake to make the entire supply as per delivery schedule often dernote.
- iii. The proposed rates are valid upto next tender of EMRS, Rampilo, Jajpur.
- iv. Our firm has not been black listed by any State/Central Govt./Board/Corporation/Autonomous Body under administrative control of Central or State Govt.
- v. Neither myself nor my organization will enroll in any corrupt practices so far as this bidding is concerned

List of enclosures:

- | | |
|---------|----------|
| 1. | 6. |
| 2. | 7. |
| 3. | 8. |
| 4. | 9. |
| 5. | 10. |

Signature of the Tenderer

Name:.....

Postal

Address:.....

.....

.....

.....

Phone No.:.....Mobile

Mail Id:.....

Annexure-01**EKALAVYA MODEL RESIDENTIAL SCHOOL, Rampilo, Jajpur**
Tender for supply of Grocery items for the financial year -2026-27

1. Name &Address of the party /Firm: _____.
2. Earnest Money Deposited **Rs. 10,000/-** Vide Bank Draft No. _____ Dt. _____.
3. Tender Paper Cost Deposited **Rs. 300/-** Vide Bank Draft No. _____ Dt. _____.

Note: - The supplier should go through the specification very strictly before quoting the rates. The suppliers are responsible to prove the quality mentioned with sample or with authenticated documents, failing which the rates quoted will not be accepted. It may be noted that for standard quality only single rate against the items should be quoted, in case more than one rate quoted for single item in the name of quality, the same will not be considered.

ITEMS WITH RATE PER SPECIFIED UNIT

SL. No	Name of the Items	Quality/Brand	Unit	Price (in Rs.)
1	Arhar Dal (Non Polish)	Best Quality	Per 50 Kg	
2	Arrowroot Powder	Best Quality	Per Kg	
3	Arua Rice	Baba/Mumtaz	Per Qtl	
4	ATTA	Asirvad	Per 25 Kg	
5	BESAN (Chana Dal)	Fortune/Chand Brand/Good life	Per 500 gm	
6	Biri dal (Non Polish)	Best Quality	Per 10 Kg	
7	BISCUITS-MRP-5/-	Britannia/Anmol	Per Pkt	
8	BISCUITS-MRP-10/-	Britannia/Anmol	Per Pkt	
9	Cashew Nut (Kaju)	Best Quality	Per Kg	
10	Chana Dal (Non Polish)	Best Quality	Per 10 Kg	
11	Char Magaj	Best Quality	Per Kg	
12	CHILLY SAUCE	Kissan/Maggi	1kg bottle	
13	Disposable glass	Best Quality	Per 100pc	
14	Chowmin Noodles	Ruchi	Per Kg	
15	Chuda	Best Quality	Per 50 Kg	
16	COFFEE	Nescafe	Per Kg	
17	Desi chana (Brown Gramm)	Best Quality	Per 50 Kg	
18	Disposable Tea cup (paper)	Best Quality	Per 100 pc	
19	Dry Chilly	Best Quality	Per Kg	
20	EATING SODA	RUCHI	Per Kg	
21	Elaichi – small	Best Quality	Per Kg	
22	Green Peas (Dry)	Best Quality	Per Kg	

23	Hingu	Everest/Best Quality	Per 100 gm	
24	IDLI SUJI	Best Quality	Per 50 Kg	
25	Imly	Best Quality	Per Kg	
26	IODISED SALT	Assirbad/Tata	Per 1 kg	
27	Jaggery	Best Quality	Per Kg	
28	JEERA (gota)	Best Quality	Per Kg	
29	Chhatua	Best Quality	Per Kg	
30	Kabuli chana (Big Size)	Best Quality	Per Kg	
31	Kali mirchi (Whole)	Best Quality	Per Kg	
32	Khali Press (Paper)	Best Quality	Per Pkt	
33	Khajara Big size	Best Quality	Per Kg	
34	Kismis Big size	Best Quality	Per Kg	
35	Lawang Big size	Best Quality	Per Kg	
36	MAIDA	Good life Best Quality	Per 500 gm	
37	SOYABEAN BADI	Bharat/Neutrella	Per 1 Kg	
38	Milk Maid – 400 gm tin	Nestle	Per Piece	
39	MIXTURE	Tulsi gold (fssai)	Per 500 gm	
40	Moong Dal	Best Quality	Per 10 Kg	
41	Mustard Seed (Sorisa)	Best Quality	Per kg	
42	Pickle Mango (sweet)	NILONS	Per 5kg	
43	PICKLE MIXED (salted)	NILONS	Per 5Kg	
44	Rajma	Best Quality	Per Kg	
45	Rice Flour	Best Quality	Per 10Kg	
46	SEMIYA (Sewai)	RUCHI	Per 10 Kg	
47	Soya sauce	Best Quality	1kg bottle	
48	Sugar	Best Quality	Per 50 Kg	
49	Suji (Big size)	Best Quality	Per 50 Kg	
50	TEA POWDER	TATA	Per Kg	
51	TEJ PATTI	Best Quality	Per Kg	
52	Thermo cool Dona (press)	Best Quality	Per 100 pc	
53	TOMATO SAUCE	KISSAN/Maggi	1kg bottle	
54	Vinegar	Lals	1kg bottle	

55	Washing Powder Rs10/-	Wheel/OK	Per Pc	
56	White Peas (Dry)	Best Quality	Per 50 Kg	
57	POSTAK	Best Quality	Per Kg	
58	DALCHINI WHOLE	Best Quality	Per Kg	
59	Khair Rice (Basmati)	Best Quality	Per Kg	
60	Badi	Best Quality	Per Kg	
61	PAPAD Small	Lijjat/SriRam	Per Kg	
62	Millet (Mandia)	Best Quality	Per 10Kg	
63	Biscuits 10/-	Britannia/Anmol	Per PC	
64	Kaju broken	Best Quality	Per Kg	
65	Ambula	Best Quality	Per Kg	
66	Pitha Rice	Best Quality	Per 10 Kg	
67	Penuts (Badam) Big Size	Best Quality	Per 10Kg	
68	Cake (Rs10/-)	Britannia/Anmol	Per Pc	
69	Biriyani masala	Ruchi/Everest	Per 100 gm	
70	Chat masala	Ruchi/Everest	Per 100 gm	
71	Chicken masala	Ruchi/Everest	Per 100 gm	
72	Chilly powder	Ruchi/Everest	Per 500 gm	
73	Curry powder	Ruchi/Everest	Per 100 gm	
74	Dalda ghee	Ruchi/Everest	Per 100 gm	
75	Dhania powder	Ruchi/Everest	Per 100 gm	
76	Garam masala	Ruchi/Everest	Per 100 gm	
77	Haldi powder	Everest/Bharat	Per 500 gm	
78	Jeera powder	Ruchi/Everest	Per 100 gm	
79	Kashmir chilly	Ruchi/Everest	Per 100 gm	
80	Kasturi methi	Ruchi/Everest	Per 100 gm	
81	Meat masala	Ruchi/Everest	Per 100 gm	
82	Milk powder	Amul	Per 1 Kg	
83	Mustard oil	Engine/saloni	Per 01 Ltr/packet	
84	Paneer masala	Ruchi/Everest	Per 100 gm	

85	Phutan	Ruchi/Everest	Per 100 gm	
86	Refinded oil	Sunflower/Freedom	Per Pouch/ltr	
87	Sambar powder	Ruchi/Everest	Per 100 gm	
88	Cow ghee	Devi/omfed/ Surya Chandra	Per Kg	
89	Dish wash bar (MRP-10/-)	VIM/EXO	Per PC	
90	Scrubber	EXO	Per PC	
91	Fresh cream	Ajanta/amul	Per Kg	
92	Black salt	Ruchi/Everest	Per Kg	
93	Cornflower	Ruchi	Per Kg	

Note : The Sample must be submitted with proper packet (50gm to 100gm.) indicating the Firm Name on the date of opening tender. All items must have sufficient before expiry dated (at least one months)

I/We submit Financial bid for the supply of GROCERY ITEMS as per terms & conditions of tender notice of EMRS, Rampilo, Jajpur along with this annexure, which are acceptable to me/us.

Date : _____
Supplier

Seal & Signature of the

Place:

Name of the firm:

Address :

Phone No :

Alternative Phone Number:

Annexure-02

EKALAVYA MODEL RESIDENTIAL SCHOOL, Rampilo, Jajpur Tender for supply of Vegetables for the Financial year -2026-27

1. Name & Address of the party /Firm:_____.
2. Earnest Money Deposited:**Rs.8,000/-** Vide Bank Draft No._____ Dt._____.
3. Tender Paper Cost Deposited: **Rs.300/-** Vide Bank Draft No._____ Dt._____.

Note:- The supplier should go through the specification very strictly before quoting the rates. The suppliers are bound to supply the vegetables with fresh quality and actual quantity as per the requirement of the school from time to time. Never he/she delay/deny in supply in the name of transportation or hiking the price, else the same will be purchased from the market and the amount will be adjusted from the EMD of the concerned supplier. After 03 notice, it may be noted that for standard quality only single rate against the items should be quoted, in case more than one rate quoted for single item in the name of quality, the same will not be considered.

PARTICULARS OF THE ITEMS

Sl No.	Name of the Item	Unit	Rate Quoted (Rs.) to supply at School point for the period of	
			July-2026 to December-2026	JAN-2027 to March-2027
1	Arum (saru)	Per10 Kg		
2	Water guard (Louki)	Per 10Kg		
3	Beans	Per 10 Kg		
4	Beet Root	Per 5 Kg		
5	Bhaji Saga	Per 5 Kg		
6	Bitter Guard (Kerala)	Per 10 Kg		
7	Brinjal	Per 10 Kg		
8	Cabbage(Bandha kobi)	Per 10 Kg		
9	Capsicum	Per 5 Kg		
10	Carrot	Per 5 Kg		
11	Cauliflower (Fula kobi)	Per 5 Kg		
12	Coconut (Big Size)	Per 10 Pc		
13	Cucumber (Kakudi)	Per Kg		
14	Dhania Patta	Per 10 Kg		
15	Drum stick (Sajana)	Per 10 Kg		

16	Garlic	Per 5 Kg		
17	Ginger	Per 5 Kg		
18	Green Chilly	Per 5 Kg		
19	Green Banana	Per dozen/Beg size		
20	Green Jack fruit	Per 10 Kg		
21	Green Mango	Per 10 Kg		
22	Green Papaya	Per 10 Kg		
23	Ganthi Kobi	Per 10 Kg		
24	Janhi	Per 10 Kg		
25	Jhudanga (Aladi)	Per 10 Kg		
26	Khamba Aloo	Per 10 Kg		
27	Kankad	Per 10 Kg		
28	Kunduri	Per 10 Kg		
29	Ladies Finger (Bhendi)	Per 10 Kg		
30	Lemon	Per Kg		
31	Mula	Per 10 Kg		
32	Onion	Per 10 Kg		
33	Parbal (Potala)	Per 10 Kg		
34	Patato Big size	Per 10 Kg		
35	Red Pumpkin	Per 10 Kg		
36	Ripe Banana	Per Dozen		
37	Sachindra	Per 10 Kg		
38	Tomato	Per 10 Kg		
39	Khajara	Per 5 Kg		
40	Kandamula	Per 10 Kg		
41	Greenpeas	Per 10 Kg		

42	Louki	Per 10 Kg		
43	Mint leaves	Per Kg		
44	Simba	Per 10 Kg		

All items must be fresh and good quality.

I/We submit financial bid for the supply of VEGETABLES as per terms & conditions of tender notice of EMRS, Rampilo, Jajpur along with this annexure, which are acceptable to me/us.

Date : _____
Supplier

Seal & Signature of the

Place:

Name of the firm:

Address :

Phone No :

Alternative Phone Number:

Annexure-03**EKALAVYA MODEL RESIDENTIAL SCHOOL, RAMPILO, JAJPUR****Tender for supply of Perishable items for the financial year -2026-27**

1. Name &Address of the party /Firm: _____.
2. Earnest Money Deposited **Rs.2,000/-** Vide Bank Draft No. _____ Dt. _____.
3. Tender Paper Cost Deposited: **Rs.300/-** Vide Bank Draft No. _____ Dt. _____.

Note:- The supplier should go through the specification very strictly before quoting the rates. The suppliers are responsible to prove the quality mentioned with sample or with authenticated documents, failing which the rates quoted will not be accepted. It may be noted that for standard quality only single rate against the items should be quoted, in case more than one rate quoted for single item in the name of quality, the same will not be considered. If with quality it we are not satisfied we basically give order to L2.

PARTICULARS OF THE ITEMS

SL NO	NAME OF THE ARTICLES	SPECIFICATIONS	UNIT	RATE QUOTED (RS) WITH TAX + TRANSPORT
1	Dressed Chicken (Broiler)	Without skin cutting fresh	Per Kg	
2	Butter	AMUL/OMFED	Per 100g	
3	Egg (big size)	Good quality	Per 50 Pc tray	
4	Rohi/ Bhakur Fish-Cutting	More than 1kg Size & below 2 kg (fresh)	Per Kg	
5	Mushroom	Button	Per Kg	
6	Paneer	Omfed	Per 500 gm pkt.	
7	Milk	OMFED	Per 500 gm pkt.	
8	Sweets (Rasgula/Gulab jamun/Jalebi)	Good quality (fresh)	Per Pc	
9	Besan Laddu	Good quality (fresh)	Per Kg	
10	Sweet Bundi - Besan	Good quality (fresh)	Per Kg	
11	Besan Sev	Good quality (fresh)	Per Kg	
12	Cake Bun (MRP-Rs. 10/-)	Britania parle/Good Quality	Per Pc	
13	Bread (MRP – Rs. 10/-)	Good quality (fresh)	Per Pc	
14	Mudhi	Good quality (fresh)	Per Kg	
15	Mixture	Good Quality	Per Kg	
16	Grapes	Good Quality	Per Kg	
17	Water melon	Good quality (fresh)	Per Kg	
18	Apple	Good quality (fresh)	Per Kg	
19	Orange	Good quality (fresh)	Per Kg	
20	CURD	Omfed	Per 500 gm	

I/We submit financial bid for the supply of Perishable items as per terms & conditions in the tender notice of EMRS, Rampilo, Jajpur along with this annexure, which are acceptable to me/us.

Date : _____
Supplier

Seal & Signature of the

Place:

Name of the firm:

Address :

Phone No :

Alternative Phone Number:

Annexure-04**EKALAVYA MODEL RESIDENTIAL SCHOOL, RAMPILO, JAJPUR**Tender for supply **School Uniform & Bedding Items** for the Financial year -2026-27

1. Name & Address of the party /Firm: _____.
2. Earnest Money Deposited **Rs.10,000/-** Vide Bank Draft No. _____ Dt. _____.
3. Tender Paper Cost Deposited: **Rs.300/-** Vide Bank Draft No. _____ Dt. _____.

-Note: -The supplier should go through the specification very strictly before quoting the rates. The suppliers are responsible to prove the quality mentioned with sample or with authenticated documents, failing which the rates quoted will not be accepted. It may be noted that for standard quality only single rate against the items should be quoted, in case more than one rate quoted for single items in the name of quality, the same will not be considered. (All samples submitted)

PARTICULARS OF THE ITEMS

Sl No	Name of Items	Brand/Specification	Unit	RATE QUOTED (RS) WITH TAX + TRANSPORT Rate per Unit (In Rs.)
1	School Shoes Black (Boys) All sizes	Lancer/ Best Quality	Per Pair	
2	School Shoes Black (Girls) All sizes	Liberty/ Best Quality	Per Pair	
3	Black liquid shoe polish	Best Quality	Per 75 Ml	
4	Wooden shoe Polishing Brush	Best Quality	Per Pc	
5	Sport Shoes White (Boys) All sizes	Lancer/ Best Quality	Per Pair	
6	Sport Shoes White (Girls) All sizes	Liberty/ Best Quality	Per Pair	
7	Yoga Mat Thickness 4mm-7mm	Best Quality	Per Pc	
8	White Sports Cap (100% Cotton 6 panel design.	Nike/puma/Nivia	Per Pc	
9	White T-Shirt (100% cotton, 180-220 Gsm round neck, half sleeves	Jockey/Puma/Nike	Per Pc	
10	Stainless steel shoes stand (10 ft ×5 ft) Frame thickness 1.5 mm & approximate weight 25 kg	Best Quality	Per Pc	
11	Umbrella Best quality (40-44 inch)	UV/Polo/Nafeio	Per Pc	

12	Slipper for Boys All sizes	Paragon/ Best Quality	Per Pair	
13	Slipper for Girls All sizes	Ajanta/ Best Quality	Per Pair	
14	Sports T-Shirt for boys & Girls (as per specification of NEST)	Best Quality	Per piece	
15	Shirt (Boys) (as per specification of NEST)	Best Quality	Per piece	
16	Trouser (Boys (as per specification of NEST)	Best Quality	Per piece	
17	Kurta (Girls) (as per specification of NEST)	Best Quality	Per piece	
18	Waistcoat (Girls) (as per specification of NEST)	Best Quality	Per piece	
19	Salwar (Girls) (as per specification of NEST)	Best Quality	Per piece	
20	Sweater full Sleeve (Boys and Girls) (as per specification of NEST)	Best Quality	Per piece	
21	Blazer (Boys and Girls) (as per specification of NEST)	Best Quality	Per piece	
22	Track Suit Winter for boys & girls (as per specification of NEST)	Best Quality	Per piece	
23	Track Lowers (to be worn with house jerseys) (as per specification of NEST)	Best Quality	Per piece	
24	House T Shirts (Boys and Girls) (as per specification of NEST)	Best Quality	Per piece	
25	Neck Tie (as per specification of NEST)	Best Quality	Per piece	
26	Socks - for boys & girls (as per specification of NEST)	Medium Brown Colour/Rupa	Per Pair	
27	Socks -for boys & girls (as per specification of NEST)	White Colour/Liberty	Per Pair	
28	Jersy Pant - (as per specification of NEST)	Best Quality	Per piece	
29	Scouts Uniform (Full Pant & Half Sleeve Shirt)- as per specification of Scouts	Stitched all badges with proper fitting	Per Pair	
30	Guide Uniform (Salwar & Kameez with Dupatta)- as per specification of Scouts	Stitched all badges with proper fitting	Per pair	
31	School Belt - for boys & Girls (as per specification of NEST)	Best Quality	Per piece	
32	Neck Tie- for only boys (as per specification of NEST)	Best Quality	Per piece	

33	Identity Card (As per Specification of the school)	Best Quality	Per piece	
34	Bed Sheet Double size (90×100)	100% Cotton	Per piece	
35	Mink Blanket, single bed, 60 × 90 & minimum 3.5 kg weight, soft, warm, colour fast	100% Cotton	Per piece	
36	Mosquito Net (Single) – Cotton Best Quality (78×39×60 (L×W×H))	100% cotton	Per Piece	
37	Pillow size 17 × 27 weight 1 kg washable hypoallergenic, durable.	fibre/cotton/Best Quality	Per piece	
38	Pillow cover – Printed design with cotton, 144 TC minimum, Size 18 × 28	Best Quality	Per piece	
39	Single Coir Mattress Size 72 36 4 Weight Minimum 10 kg high-density, breathable, anti-fungal, durable, suitable	Sleep well/Kurlon/Duroflex/Equivalent	Per piece	
40	Towel, 100% Cotton, Size 36"X 72". Minimum 500 GSM, Minimum 700 gm	Best Quality	Per piece	

Note: For all types of school uniforms, including clothes, shoes, and other related items, it is mandatory to provide all sizes for students of every age group up to higher classes.

After the tender is awarded, the measurements of each student shall be taken by the firm through an authorized team. Uniforms shall be prepared strictly based on these measurements. The firm shall ensure that every student receives a complete uniform with proper fitting and timely distribution.

I/We submit financial bid for the supply of School Uniform & Bedding Items as per terms & conditions of tender notice of EMRS, Rampilo, Jajpur along with this annexure, which are acceptable to me/us.

Date : _____
Supplier

Seal & Signature of the

Place:

Name of the firm & Proprietor:

Address :

Phone No :

Alternative Phone Number:

Annexure-05**EKALAVYA MODEL RESIDENTIAL SCHOOL, RAMPILO, JAJPUR****Tender for supply of Computer Lab Items & Office Equipments for the Financial year -2026-27**

1. Name & Address of the party /Firm: _____.
2. Earnest Money Deposited **Rs.10, 000/-** Vide Bank Draft No. _____ Dt. _____.
3. Tender Paper Cost Deposited: **Rs.300/-** Vide Bank Draft No. _____ Dt. _____.

Note: - The supplier should go through the specification very strictly before quoting the rates. The suppliers are responsible to prove the quality mentioned with sample or with authenticated documents, failing which the rates quoted will not be accepted. It may be noted that for standard quality only single rate against the items should be quoted, In case more than one rate quoted for single item in the name of quality, the same will not be considered.

Sl No	Name of Items	Brand/Specification	Unit	RATE QUOTED (RS) WITH TAX + TRANSPORT Rate per Unit (In Rs.)
1	Antivirus (3 users)	Quick heal Total Security-360	Per 3 users	
2	Antivirus 10 users	Quick heal Total Security-360	Per 10 users	
3	Black Cartridge- Original	HP-Laser Jet M1005 MFP	Per piece	
4	Black Cartridge- Compatible	HP-Laser Jet M1005 MFP	Per piece	
5	Black Cartridge- Original	HP-Laser Jet P1007	Per piece	
6	Black Cartridge- Compatible	HP-Laser Jet P1007	Per piece	
7	EPSON – L 380 Colour printer	EPSON	Per Piece.	
8	Colour Ink Jet Printer – L 380	EPSON	Per Piece.	
9	Desktop Computer –All in One, core –i5, Ram-8gb, hard disc – 1 TB, Led Monitor, NIC Card, Mouse, key board & built speaker, Web Camera and Mic & 18.5 “screen	HP	Per piece	
10	LED Monitor 18.5”	HP	Per piece	
11	LED Monitor 18.5”	DELL	Per piece	
12	External Hard Disc 1 TB	SEAGATE	Per piece	
13	Keyboard (USB)	HP	Per piece	
14	Mouse – (USB)	HP	Per piece	
15	Keyboard Mouse Combo	HP	Per piece	
16	Keyboard Mouse Combo	Dell	Per piece	

17	Microsoft Office 2010 – Software Single user		Per Piece	
18	USB Bluetooth Adapter	Branded	Per Piece	
19	Mini Wireless Ethernet Adapter	D-Link	Per Piece	
20	Operating System Software – Windows 10/7		Per Piece	
21	Akruti Software-Hindi & Odia	Page maker	Per piece	
22	Adobe Photoshop		Per piece	
23	Internet Download manager		Per piece	
24	PDF Software		Per piece	
25	All-in-One document converter			
26	Mouse Pad	Zebronics	Per piece	
27	Screen Cleaner Kit	Good Quality	Per piece	
28	USB Vacuum Cleaner for PCs	Branded	Per Set	
29	HDMI Cable (Length 20 ft)	Zebronics	Per Piece	
30	Online UPS 5 kvs	MICROTECH	Per Piece	
31	Interactive Smart Board (Windows 10)	Ureka Forbes	Per 01 Set	
32	CCTV Camera – HD Bulet 2.4 mega pixel	CP Plus	Per Piece	
33	CCTV Camera – HD Dome 2.4 mega pixel	CP Plus	Per Piece	
34	CCTV cable – 90 mtrs CP Plus	ANCHOR	Per Bundle	
35	Pendrive 16 Gb	SANDISK	Per Piece.	
36	Pendrive 32 Gb	SANDISK	Per piece	
37	RAM 8 GB	HP	Per piece	
38	Inverter Tabular Battery 250Ah	Luminous	Per piece	
39	UPS Battery 12V 5AH	Exide	Per piece	
40	Inverter Microtek UPS 2250	Microteck	Per piece	

41	AMC	25 numbers of Desktop PC	Annual	
42	Air Condition (1.5 Ton)	Voltas-5 Star Inverter	Per Pc	
43	Air Condition (1.5 Ton)	Hitachi- Star Inverter	Per Pc	
44	CPU (HP) INTEL i5		Per Pc	
45	Multifunction Colour Laser Printer (A3) A3 Colour Laser MFP, Print/Copy/Scan, Auto Duplex, ADF, Network & USB, minimum 25 PPM, 1200 × 1200 dpi, suitable for high-volume office use.	HP / Canon / Epson / Equivalent	Per Pc	
46	Digital Photocopier Machine (A3) A3 Digital Copier, Print/Copy/Scan, Auto Duplex, RADF, Network, minimum 30 CPM, 1200 dpi, heavy-duty, high-volume use.	Canon / Kyocera / Ricoh / Equivalent	Per Pc	
47	Colour Ink Set	HP / Canon / Epson / Equivalent	Per Pc	
48	Black Ink Set HP	Canon / Epson / Equivalent	Per Pc	

Note: The Sample of the SL No 1 to 48 must be submitted with proper packet indicating the Firm Name on the date of opening tender. Both the Scouts and guide uniforms should be supplied as per the measurement taken from our Scouts and Guides including all fittings as shown in the specification attached here with.

I/We submit financial bid for the supply of Computer Lab Items & Office Equipment as per terms & conditions of tender notice of EMRS, RAMPILO, JAJPUR along with this annexure, which are acceptable to me/us.

Date : _____
Supplier

Seal & Signature of the

Place:

Name of the firm:

Address :

Phone No :

Alternative Phone Number:

Annexure-06**EKALAVYA MODEL RESIDENTIAL SCHOOL, RAMPILO, JAJPUR****Tender for supply of Reading Writing Materials & Office Stationery items
for the financial year -2026-27**

- 1.Name & Address of the party /Firm: _____.
- 2.Earnest Money Deposited **Rs.8,000/-** Vide Bank Draft No. _____ Dt. _____.
- 3.Tender Paper Cost Deposited: **Rs.300/-** Vide Bank Draft No. _____ Dt. _____.

Note :-The supplier should go through the specification very strictly before quoting the rates. The suppliers are responsible to prove the quality mentioned with sample or with authenticated documents, failing which the rates quoted will not be accepted. It may be noted that for standard quality only single rate against the items should be quoted, In case more than one rate quoted for single item in the name of quality, the same will not be considered.

PARTICULARS OF THE ITEMS

Sl .No	Name of the articles	Specifications	Unit	RATE QUOTED (RS)WITH TAX + TRANSPORT Rate per Unit (In Rs.)
1	Long Exercise Note Book (Rolling) Classmate	M.B Paper 54 GSM , Thick Cover page , Separate Index page and back page time table format	92 Pages –per pcs, Size : 31.4 x 19.4Cm	
			120 Pages –per pcs, Size : 31.4 x 19.4Cm	
			140 Pages –per pcs, Size:29.7x21Cm	
2	Long Exercise Note Book (White Plain) Classmate	M.B Paper 54 GSM, Thick Cover page , Separate Index page and back page time table format	92 Pages –per pcs, Size : 31.4 x 19.4Cm	
			120 Pages –per pcs, Size : 31.4 x 19.4Cm	
			140 Pages –per pcs, Size:29.7x21Cm	
3	Graph Paper (A-4 Size)	Good Quality	Per 50Pc	
4	Graph Book (48 pages)	Classmate	Per Pc	
5	Science Practical Record (116 pages) (Physics, Chemistry, Botany, Zoology & IT)	Classmate/ Crazer Size: 26.5x21.5Cm	Per pc	
6	Drawing Sheet different colour 140GSM	Classmate	Per 20 pcs	
7	Drawing Khata 36 pages size 21CM x29CM	Classmate	Per Pc	
8	Pencil (HB-10 PC packet)	Classmate	Per Pkt	
9	Pencil (HB-10 PC packet)	Apsara	Per Pkt	

10	Eraser Non-dust (20pc Packet)	Classmate	Per Pkt	
11	Eraser Non-dust (20pc Packet)	Apsara	Per Pkt	
12	Pencil Cutter	Classmate	Per10 pc	
13	Pencil Cutter	Apsara	Per10 pc	
14	Students Geometry Box	Classmate	Per Box	
15	Students Geometry Box	Natraj	Per Box	
16	Ball point pen (Blue/Red) (MRP Rs-10)	Cello	Per pc	
17	Ball point pen (Blue/Red) (MRP Rs-10)	Classmate	Per pc	
18	Pen (Use and Throw) (Blue / Red)	Elkos	Per pc	
19	Pen (Use and Throw) (Blue / Red)	Cello	Per pc	
20	Sketch Pen	Fiber Castel	Per Pkt (10pcs)	
21	Poster colour 15ml. Diff. colour	Camel (1 box 12 Nos)	1 Box	
22	Students water colour cakes	(Camel)(05-RD-15- Jr)	1 Packet	
23	Fabric colour 15ml bottle	Camel	Per Bottle	
24	Water colour tube 12 col.set	Camlin	Per Set	
25	Brushes(1"/2"/3"/4" Flat)	Best Quality	Per pc each	
26	Velvet Paper Different Colours	Best Quality	Per 20 pcs	
27	Indian - Out line Map	Good Quality	per 100pc	
28	World - Out line Map	Good Quality	per 100pc	
29	Rubber Band - Large	Good Quality	per pkt	
30	Sutuli	Good Quality	per kg	
31	Staff Attendance Register with school logo	Good Quality with Strong Binding	Per Pc	
32	Class Attendance – Plain with school logo	50 rolls	Per pc	
33	Photo copier Paper A4 size 2.18 Kgs. Weight, 70 GSM	J.K. Easy copier	Per Pkt	
34	Photo copier Paper A3 size 4.37 Kgs. 70 GSM	J.K. Easy copier	Per Pkt	
35	Register 70 GSM 96 Pages (30 x18cm) with school Name & logo	Lion	Per Pc	

36	Register 70 GSM 96 Pages (30 x18cm) with school Name & logo	Sigma Binding	Per Pc	
37	Register 70 GSM 144 Pages (30 x18cm) with school Name & logo	Lion	Per Pc	
38	Register 70 GSM 144 Pages (30 x18cm) with school Name & logo	Sigma Binding	Per Pc	
39	Register 70 GSM 192 pages (30x18cm) with school Name & logo	Lion	Per Pc	
40	Register 70 GSM 192 pages (30x18cm) with school Name & logo	Sigma Binding	Per Pc	
41	Register 70 GSM 288 Pages (30x18cm) with school Name & logo	Lion	Per Pc	
42	Register 288 Pages (30x18cm)	Sigma Binding	Per Pc	
43	Stock Register 70 GSM (92 Pages)	Lion	Per Pc	
44	Stock Register 70 GSM (92 Pages)	Sigma Binding	Per Pc	
45	Stock Register 70 GSM (192 Pages)	Lion	Per Pc	
46	Stock Register 70 GSM (192 Pages)	Sigma Binding	Per Pc	
47	Stock Register 70 GSM (288 Pages)	Lion	Per Pc	
48	Stock Register 70 GSM (288 Pages)	Sigma Binding	Per Pc	
49	Stock Register 70 GSM 300 pg	Best Quality	Per Pc	
50	Consumable Register 70 GSM	Foolscap Size, 300 pg,	Per Pc	
51	Non-Consumable Register 70 GSM	Foolscap Size, 300pg,	Per Pc	
52	Issue & return Register 70 GSM	Foolscap Size, 300 pg,	Per Pc	
53	Breakage Register 70 GSM	Foolscap Size, 300 pg,	Per Pc	
54	Logbook Register/Practical Attendance Register	Foolscap Size, 300 pg,	Per Pc	
55	A4 Size Envelope with school Name & logo	Yellow Colour	per 10 pcs	
56	Legal Size Envelope with school Name & logo	Yellow Colour	per 10 pcs	
57	Envelope (6"X10" Size) with school Name & logo	Yellow Colour	per 10 pcs	
58	Stamp Pad Ink 250 ml	Camel	per 250ml	
59	Stamp Pad – Size 110 mm x 70 mm	Camel	Per pc	

60	Paper cutter 1/4 & 1/2 inch	Good Quality	per pc	
61	Fly Leaf Folder File (Record File 400 GSM) with school Name & logo	Good Quality	Per pc	
62	Tags bunch – 100 per bunch 6” size	Good Quality	per bunch	
63	Alpin	Camel	Per pkt	
64	Gum Tapes – 5 cm width	Transparent Colour	per roll	
65	Gum Tapes – 2.5 cm width	Transparent Colour	per roll	
66	Glue Stick	Camel	per pc	
67	Gum bottle -300 ml	Camel	per bottle	
68	White fluid 30 ml	Erax-ex	per pc	
69	Brown file leaf (per 100 pc.)	Good Quality	PER 100 Pcs	
70	Stapler	Kangaro	per pc	
71	Punching machine (single hole)	Good Quality	per pc	
72	Note Pad (Plain)	Best Quality	per pc	
73	Guard File - (24X36)	HARD BOARD	per pc	
74	Cobra Files (30X36)	HARD BOARD	PER PC	
75	Plastic File cover A4 size	Good Quality	per pc	
76	Non-dust Chalk -100 stick	Kores Brand	Per Pkt	
77	Duster	(Jumboo Size)	01pkt(10nos)	
78	Rolled Paper (D.F.C)M.B (Size 39x63 cms) 500sheet	JK	Per Rim	
79	White Paper (S.F.C) 500sheet pure white	JK	Per Rim	
80	Exam Answer Booklet with 4 pages rolled long sheets	Good Quality	per booklet	
81	Exam Answer Booklet with 8 pages rolled long sheets	Good Quality	per booklet	
82	Cloth (for File Binding)	Good quality	Per Mtr	
83	Stapler Pins small size Containing 20 boxes in 1 pkt	Cargo	Per 1 pkt	
84	Thread for Exam Purpose	Good Quality	Per Bundle	
85	Pencil Battery	Eveready	Per 20pcs	
86	School Bag (The Bag Printed with School name, Address & Logo	(42 cmX 32cmx18cm) inside two thaka , good quality chain and fita	Per Pcs (Maximum up to Rs.500/-)	
87	art book (class-vi to x)	good quality	per pc	
88	craft book (class-vi to x)	good quality	per pc	

89	oil paste colour	camlin	per pc	
90	pencil colour set	camlin	per pc	
91	brushes (flat) 6 no	brustro/doms	per pc	
92	brushes (flat) 8 no	brustro/doms	per pc	
93	brushes(flat)10 no	brustro/doms	per pc	
94	brush(flat) 12 no	brustro/doms	per pc	
95	brush (round) 6 no	brustro/doms	per pc	
96	brush (round) 8 no	brustro/doms	per pc	
97	brush (round) 10 no	brustro/doms	per pc	
98	brush (round)12 no	brustro/doms	per pc	
99	craft paper	good quality	per kit	
100	Teacher's Diary 72 GSM (as per NESTS guideline)	good quality	per pc	
101	Teacher's Diary 72 GSM (as per NESTS guideline)	good quality	per pc	
102	Monitor Diary 72 GSM (as per NESTS guideline)	good quality	per pc	
103	Student Diary 72 GSM (as per NESTS guideline)	good quality	per pc	

The Sample of the SL No 1 to 103 must be submitted with proper packet indicating the Firm Name on the date of opening tender. Both the Scouts and guide uniforms should be supplied as per the measurement taken from our Scouts and Guides including all fittings as shown in the specification attached here with.

I/We submit Financial bid for the supply of Reading Writing Materials & Office Stationery items as per terms & conditions of tender notice of EMRS, Rampilo, Jajpur along with this annexure, which are acceptable to me/us.

Date : _____

Seal &Signature of the Supplier

Place:

Name of the firm:

Address :

Phone No :

Alternative Phone Number:

Annexure-07**EKALAVYA MODEL RESIDENTIAL SCHOOL, RAMPILO, JAJPUR**
Tender for supply Daily use Toiletries for the Financial year -2026-27

1. Name & Address of the party /Firm: _____.
2. Earnest Money Deposited **Rs.2,000/-** Vide Bank Draft No. _____ Dt. _____.
3. Tender Paper Cost Deposited: **Rs.300/-** Vide Bank Draft No. _____ Dt. _____.

Note :- The supplier should go through the specification very strictly before quoting the rates. The suppliers are responsible to prove the quality mentioned with sample or with authenticated documents, failing which the rates quoted will not be accepted. It may be noted that for standard quality only single rate against the items should be quoted, In case more than one rate quoted for single item in the name of quality, the same will not be considered.

PARTICULARS OF THE ITEMS

Sl .No	Name of the articles	Specifications	Unit	RATE QUOTED (RS)WITH TAX + TRANSPORT Rate per Unit (In Rs.)
1	Phenyl (White)	Doctor	Per 5 Ltr.	
2	Phenyl (Black)	DOCTOR	Per 5 Ltr.	
3	Harpic (Daily use Item)	Liquid	Per 1 Ltr.	
4	Tooth Brush (MRP Rs.10-20)	Colgate	Per Pcs	
5	Tooth Paste (MRP-Rs.10)	Colgate	Per Pcs	
6	Tongue Cleaner	Best Quality	Per Pcs	
7	Sanitary Napkin (Wing 8 pads)	Stayfree Regular	Per Pkt.	
8	Amla Oil	Dabur	Per 50ML	
9	Coconut Hair oil	Salimar	Per 100ML	
10	Washing powder (MRP-Rs.10/-)	Surf Exel	Per Pkt	
11	Bathing Soap (MRP-Rs.10/-)	Dettol	Per Pcs	
12	Washing Soap (MRP-Rs.10/-)	Surf Exel	Per Pcs	
14	Bleaching Powder	Good Quality	Per Pkt	
15	Broom (Phula Jhadu)	Good Quality	Per Pcs	
16	Broom (Khadika Jhadu)	Good Quality	Per pcs	
17	Long Broom	Good Quality	Per pcs	
18	Toilet Brush	Good Quality	Per pcs	
19	Wiper	Good Quality	Per pcs	
20	Shampoo (Rs.2/- pouch)	Head & Shoulder	Per pcs	
21	Ujala (Rs.10/- bottle)	Jyoti Laboratory	Per pcs	

22	Hand wash Pouch– 1 Ltr	Dettol	5Ltr Bottle	
23	Hand wash Bottle– 80 Ml	Dettol	80ml Bottle	
24	Nimyle	ITC	Per Pc	
25	Nepthallin Ball	Best Quality	Per Kg	

I/We submit Financial bid for the supply of Daily use Toiletries as per terms & conditions of tender notice of EMRS, Rampilo, Jajpur along with this annexure, which are acceptable to me/us.

Date : _____

Seal &Signature of the Supplier

Place:

Name of the firm:

Address :

Phone No :

Alternative Phone Number:

Annexure-08**EKALAVYA MODEL RESIDENTIAL SCHOOL, RAMPILO, JAJPUR**
Tender for supply Sports items for the Financial year -2026-27

1. Name & Address of the party /Firm: _____.

2. Earnest Money Deposited **Rs.5, 000/-** Vide Bank Draft No. _____ Dt. _____.3. Tender Paper Cost Deposited: **Rs.300/-** Vide Bank Draft No. _____ Dt. _____.

Note:- The supplier should go through the specification very strictly before quoting the rates. The suppliers are responsible to prove the quality mentioned with sample or with authenticated documents, failing which the rates quoted will not be accepted. It may be noted that for standard quality only single rate against the items should be quoted, In case more than one rate quoted for single item in the name of quality, the same will not be considered.

PARTICULARS OF THE ITEMS

Sl. No.	Name of the commodity	Brand	RATE QUOTED (RS)WITH TAX + TRANSPORT Rate per Unit (In Rs.)	Remark if any
1	FOOTBALL	COSCO/NIVIA		
2	SIM GUARD	COSCO/NIVIA		
3	GOAL KEEPER GLOVES	COSCO/NIVIA		
4	GOAL POST NET	VINEX		
5	FOOTBALL STUD	SEGA/SG		
6	FOOTBALL SOCKS	Best Quality		
7	FOOTBALL JERSEY	Best Quality		
8	VOLLEYBALL	COSCO SUPER/SPARTON		
9	VOLLEY BALL KNEE CAP	Best Quality		
10	CARROM BOARD (WOOD ORIGINAL) BIG SIZE	Best Quality		
11	JOGGER SHOES	GOLD STAR		
12	KNEE CAP- SPONGY	SEGA/VIXEN		
13	ELBOW GUARD	SS/SG		
16	VOLLEYBALL POLE 1 SET (IRON)	BEST QUALITY		
17	HIGH NECK SHOE - kabadi	SEGA/GOLD STAR		
18	KNEE CAP-PLAIN	SEGA/VIXEN		
19	KABADI JERSEY	Best Quality		
20	KHO-KHO JERSEY	Best Quality		
21	SPIKE	SEGA/POWER		
22	SLEEVELESS JERSEY WITH HALF PANT	Best Quality		

23	SLACKS	Best Quality		
24	HIGH JUMP STAND	VINEX/NELCO		
25	CROSS BAR	VINEX/NELCO		
26	MESURING TAPE-50 &100 MTR	BRANDED		
27	TAKE UP BOARD	VINEX/NELCO		
28	JAVELIN THROUGH-600 Gm	VINEX/NELCO		
29	JAVELIN THROUGH-700 Gm	VINEX/NELCO		
30	BADMITTON RACKET	JONEX/SILVERE X		
31	HAMMER THROW	VIXEN/NIVIA/PENTANA		
32	BADMINTON SHUTTLE	JONEX (MEDIUM FLIGHT)		
33	DISCUS -1KG/1.5KG/2KG	VINEX/NELCO		
34	CRICKET BAT	SS(MASTER)		
35	CRICKET BALL (TENNIS BALL)	SG		
36	GUARD(CRICKET)	NIVIA		
37	CRICKET STUMP	MCC		
38	KEEPING GLOVES - CRICKET	S.G, SS		
39	BATTING GLOVES	S.G, SS		
40	INDIAN BOW SET	Made in Manipur		
41	BOATRACE	Best Quality		
42	BOATRACE STAND	Best Quality		
43	TARGET FACE	Best Quality		
44	ARROW for Indian Bow- per pc.	Best Quality		
45	SKIPPING ROPE (SYNTHETIC)	Best Quality		
46	HOCKY GOALPOST (IRON)	Best Quality		
47	KABADDI MAT (FULL SIZE) MULTI COLOUR- PRICE INDIA	Best Quality		
48	UMBRELLA (SPORTS)	Best Quality		
49	FOOTBALL GOAL POST IRON	Best Quality		
50	HOCKY STICK	FANTA		
51	ATHLETICS (RELAY BATONS)	Best Quality		
52	DISC CONES SPORTS	Best Quality		
53	TRAFFIC CONES	Best Quality		
54	HURDLES YELLOW (9 INCH)	Best Quality		
55	HAMMER	Best Quality		
56	MEDICINE BALL	Best Quality		
57	TUG OF WAR ROPE	Best Quality		
58	Hockey Set	Best Quality		

59	Volleyball Net	Best Quality		
60	Hockey Stick (Senior) Composite/Carbon material, 36.5 inch length, 550–580 gm weight, mid/low bow, FIH approved.	Best Quality		
61	Hockey Ball (Dimple) PVC material, 156–163 gm weight, 224–235 mm circumference, white colour, FIH approved.	Best Quality		
62	Hockey Goal Post Size 3.66m x 2.14m (FIH standard), GI pipe 50mm, powder coated, with backboard and net hooks.	Best Quality		
63	Hockey Goal Net Nylon 2.5mm, knotless, 45mm mesh, white colour.	Best Quality		
64	Goalkeeper Kit (Complete) Leg guards, kickers, gloves, chest guard, helmet, throat guard. Senior size, FIH approved	Best Quality		
65	Training Cones Flexible PVC, 9 inch height, fluorescent orange	Best Quality		
66	Marker Discs Rubber, 20 cm diameter, flat type, multi colour set	Best Quality		
67	Digital Stopwatch LCD display, 1/100 sec accuracy, split timing, water resistant	Best Quality		
68	Corner Flags 1.2m height, spring base, 30x30 cm flag, yellow/red.	Best Quality		
69	Shin Guards Hard plastic with foam padding, ankle protection, senior size.	Best Quality		
70	Skipping Rope PVC adjustable up to 3m, ball bearing handles	Best Quality		
71	Medicine Ball Rubber material, 3 kg & 5 kg, non-slip grip	Best Quality		
72	Agility Ladder 4 meter length, 12 rungs, nylon straps, adjustable rungs	Best Quality		
73	Boxing Gloves 10 oz & 12 oz, PU leather, multi-layer foam padding, velcro.	Best Quality		

74	Punching Bag 4 ft height, 30 kg filled, PU leather, chain & swivel included	Best Quality		
75	Boxing Head Guard PU leather, high density foam, cheek & chin protection	Best Quality		
76	Hand Wraps 180 inch cotton elastic, thumb loop with velcro	Best Quality		
77	Boxing Ring 20×20 ft size, 1 m platform height, 4 posts, 4 ropes, canvas cover	Best Quality		
78	Boxing Shoes Lightweight mesh, high ankle, non-marking sole.	Best Quality		
79	Boxing Shorts & Jersey Set Polyester, sublimation print, red & blue sets.	Best Quality		
80	Mouth Guard EVA boil & bite type, double layer, with case	Best Quality		
81	Focus Mitt / Training Pads PU leather, curved shape, thick foam padding.	Best Quality		
82	TT Table 2740×1525×760 mm, 25 mm MDF top, ITTF approved, folding with wheels.	Best Quality		
83	Net & Post Set ITTF approved, screw clamp type, 15.25 cm height.	Best Quality		
84	TT Racket (Bat) 5 ply wood + 2 mm sponge rubber, ITTF approved.	Best Quality		
85	TT Ball (3 Star) ABS plastic 40+ mm, ITTF approved	Best Quality		
86	Racket Bag For 2 rackets + 3 balls, padded polyester material.	Best Quality		
87	Olympic Barbell Rod 7 ft length, 28 mm dia, 20 kg weight, 700 kg capacity	Best Quality		
88	Weight Plates 2 inch hole, rubber coated, 1.25 to 20 kg range	Best Quality		
89	Plyometric Box Set 3-in-1 (20", 24", 30"), wooden anti-slip top	Best Quality		
90	Dumbbells (Rubber Hex) 2.5 to 12.5 kg pairs, rubber coated, knurled handle	Best Quality		

91	Weight Bench (Flat) 300 kg capacity, heavy steel frame.	Best Quality		
92	Weight Plate Stand Heavy duty steel, 6–8 pegs.	Best Quality		
93	Barbell Collars Steel spring clips for 2” Olympic bar	Best Quality		
94	Lifting Belt 4 inch width, leather, prong buckle.	Best Quality		
95	Wrist Wraps 18 inch cotton elastic with thumb loop.	Best Quality		
96	Knee Sleeves 7 mm neoprene material.	Best Quality		
97	Gym Chalk Magnesium carbonate blocks (56 gm).	Best Quality		
98	Adjustable Bench (FID) Flat/incline/decline, 300 kg capacity.	Best Quality		
99	Resistance Bands Set 5 levels, handles & door anchor included.	Best Quality		
100	Sports First Aid Kit Crepe bandage, cotton, antiseptic, spray, scissors, ointment, etc.	Best Quality		
101	Sports Running Shoes Mesh upper, EVA midsole, non-marking sole, sizes 6–10.	Best Quality		
102	Volleyball Net 9.5 m × 1 m, 3 mm nylon, FIVB specification.	Best Quality		

Note: The Sample of the SL No 1 to 102 must be submitted with proper packet indicating the Firm Name on the date of opening tender.

I/We submit financial bid for the supply of Sports items as per terms & conditions of tender notice of EMRS, Rampilo, Jajpur along with this annexure, which are acceptable to me/us.

Date : _____

Seal & Signature of the Supplier

Place:

Name of the firm:

Address :

Phone No :

Alternative Phone Number:

Annexure-09**EKALAVYA MODEL RESIDENTIAL SCHOOL, RAMPILO, JAJPUR****Tender for supply of Audio Visuals & Public Address System for the Financial year -2026-27**

1. Name & Address of the party /Firm: _____
2. Earnest Money Deposited **Rs.3,000/-** Vide Bank Draft No. _____ Dt. _____.
3. Tender Paper Cost Deposited: **Rs.300/-** Vide Bank Draft No. _____ Dt. _____.

Note:- The supplier should go through the specification very strictly before quoting the rates. The suppliers are responsible to prove the quality mentioned with sample or with authenticated documents, failing which the rates quoted will not be accepted. It may be noted that for standard quality only single rate against the items should be quoted, In case more than one rate quoted for single item in the name of quality, the same will not be considered.

Sl No	Name of Items	Brand	Model	Unit	RATE QUOTED (RS)WITH TAX + TRANSPORT Rate per Unit (In Rs.)
01	Wall Speaker (6" Full Range)	AHUJA	SCM-15T	Per Piece	
02	Amplifier	AHUJA	SSA-160 DP	Per Piece	
03	Microphone	AHUJA	GM-611M	Per Piece	
04	1.0 SQMM Speaker Wire (Multi strand)	Anchor	****	Per Mtr	
05	Podium Stand	AHUJA	GMB – 6C	Per Piece	
06	MIC Cable	AHUJA	BEST QUALITY	Per Mtr	
07	MIC Cable Pin & Connector	AHUJA	BEST QUALITY	Per Piece	
08	Zone Selector- 16 Channel	AHUJA	SSW-16M	Per Piece	
09	FUNNEL	AHUJA	BEST QUALITY	Per Piece	
10	UNIT	AHUJA	AU-50XT	Per Piece	
11	Wireless Neckband with Bluetooth, SD & Recording Microphone	AHUJA	NBA 30WL	Per Set	
12	Harmonium	Geetanjali, Sur O Bani, Paul, Khalsa, SG Musical		Per Piece	
13	Tabla Set	Khalsa, Negi, SG Musical		Per Piece	
14	Congo/Bongo Set	SG Musical, Pal Musical		Per Piece	
15	Keyboard/Piano	Yamaha, Roland, Korg		Per Piece	

16	Guitar	Yamaha, Kardence	Per Piece	
17	Octapad	Yamaha, Roland	Per Piece	
18	Sound Box Bluetooth Speaker	Ahuja BTA660/BTA880, Zebronics	Per Piece	
19	Electric Tanpura & Tabla	Radel Milan 2in1	Per Piece	
20	Manjira	Best Quality	Per Piece	
21	Tribal Instrument Mandar, Nagada, Dhol	SG Musical, Khalsa, Negi, Paul, Raj Musical, Sur O Bani	Per Piece	
22	Clapbox	Clapbox	Per Piece	
23	Microphone	Ahuja	Per Piece	
24	Mic Cable	Ahuja	Per Piece	
25	Battery Microphone			
26	Battery Pencil (Type)			
27	Installation Charges (Including GST)	Complete fitting of speakers in 12 Rooms and the funnel		

I/We submit Financial bid for the supply of Audio Visuals & Public Address System as per terms & conditions of tender notice of EMRS, Rampilo, Jajpur along with this annexure, which are acceptable to me/us.

Date : _____

Seal & Signature of the Supplier

Place:

Name of the firm:

Address :

Phone No :

Alternative Phone Number:

Annexure-10**EKALAVYA MODEL RESIDENTIAL SCHOOL, RAMPILO, JAJPUR****Tender for supply of Hostel Equipment for the Financial year -2026-27**

1. Name & Address of the party /Firm: _____.
2. Earnest Money Deposited **Rs.2,000/-** Vide Bank Draft No. _____ Dt. _____.
3. Tender Paper Cost Deposited: **Rs.300/-** Vide Bank Draft No. _____ Dt. _____.

Note:- The supplier should go through the specification very strictly before quoting the rates. The suppliers are responsible to prove the quality mentioned with sample or with authenticated documents, failing which the rates quoted will not be accepted. It may be noted that for standard quality only single rate against the items should be quoted, In case more than one rate quoted for single item in the name of quality, the same will not be considered.

Sl. No.	Items with specification	Quantity	RATE QUOTED (RS)WITH TAX + TRANSPORT Rate per Unit (In Rs.)
01	Stainless steel Composite Thali weight 500gr. (approx.) (As per the sample shown)	Per Kg	
02	Rectangle size Thali/Tray S.S. 5/6 khana 16X10" weight 500gr.(approx.) (As per the sample shown)	Per Kg	
03	Stainless Steel glass 200ml (As per the sample shown)	Per Kg	
04	Old Aluminum Utensils exchange rate	Per Kg	
05	Aluminum Honda No.18 to 30	Per Kg	
06	Aluminum Honda No.32 to 50	Per Kg	
07	Aluminum Honda No.52 to 60	Per Kg	
08	Pressure Cooker 10 ltrs. Hawkins/Prestige	Per Pc	
09	Pressure Cooker 22 ltrs. Hawkins/Prestige	Per Pc	
10	Aluminum Kadai (26" to 30" diameter)	Per Kg	
11	Aluminum Rice Strainer (22" to 30" diameter)	Per Kg	
12	Heavy unit double gas range Industrial Chula made of stainless still top & body nonmagnetic & polished	Per Pc	
13	Aluminum Bucket (16")	Per Kg	
14	Weighing Scale (1 Qtl. Capacity) Phonex Brand	Per Pc	

15	Stainless steel Long Spoon(As per the selected sample)	Per Pc	
16	Steel Water Bottle –Milton brand	Per Pc	
17	Fly Catcher-IBELL 20W 210IK with 1 Year Warranty	Per Pc	
18	ALUMINIUM DABU LONG SIZE	Per Kg	
19	Steel Gangula	Per Kg	
20	Aluminium Idli Chhancha	Per Kg	
21	Aluminium Dabu	Per Kg	
22	Stainless steel shoes stand (10 ft ×5 ft) Frame thickness 1.5 mm & approximate weight 25 kg	Best Quality	Per Pc
23	Cupboard (Steel)	Best Quality	
24	Cupboard (Aluminum)	Best Quality	
25	Display Almirah (Godrej)	Best Quality	
26	Self (Iron Rack)(Godrej)	Best Quality	
27	News paper Stand (Stainless Less)	Best Quality	
28	Jhanjara (big size)	Best Quality	
29	Serving spoon (rice,dal,curry) large size	Best Quality	
30	Paniki big size	Best Quality	
31	Potato peeler	Best Quality	
32	Aluminium gangula with handle	Best Quality	
33	Commercial gas stove	Best Quality	
34	Armed chair (plastic) large size	Nilkamal	
35	Wooden Table	Godrej Interio/Durian	
36	Executive Table	Godrej Interio/Durian	
37	Double Desk (FRP/Fibre)	Nikamal/Supreme	
38	Double Desk Wooden		

Note :- If, during physical verification, the Inspection Committee finds that any supplied item does not conform to the approved specifications, quality, brand, or prescribed standards, the Committee

shall have the full authority to reject or return the material and, if necessary, cancel the supply order, either wholly or partially. The supplier shall replace the rejected items with compliant materials within the stipulated time at no additional cost. The decision of the Inspection Committee shall be final and binding.

I/We submit Financial bid for the supply of Hostel Equipment as per terms & conditions of tender notice of EMRS, RAMPILO, JAJPUR, which are acceptable to me/us. Rate quoted are inclusive of all (basic, Cess, CST/LST if applicable from the point of dispatch, insurance, freight from dispatching point to the school point) for delivery at School hostels.

Date : _____

Seal &Signature of the Supplier

Place:

Name of the firm:

Address :

Phone No :

Alternative Phone Number:

Annexure-11**EKALAVYA MODEL RESIDENTIAL SCHOOL, RAMPILO, JAJPUR**Tender for supply of Lab Equipment for the Financial year -2026-27

4. Name & Address of the party /Firm:_____.
5. Earnest Money Deposited **Rs.2,000/-** Vide Bank Draft No. _____ Dt. _____.
6. Tender Paper Cost Deposited: **Rs.300/-** Vide Bank Draft No. _____ Dt. _____.

Note:- The supplier should go through the specification very strictly before quoting the rates. The suppliers are responsible to prove the quality mentioned with sample or with authenticated documents, failing which the rates quoted will not be accepted. It may be noted that for standard quality only single rate against the items should be quoted, In case more than one rate quoted for single item in the name of quality, the same will not be considered.

Sl. No.	Items with specification (Chemistry)	Quantity	Rate quoted (rs)with tax + transport rate per unit (in rs.)
01	FILTER PAPER (ORDINARY) RECTANGULAR SHEET	PER REAMS (10 REAM)	
02	TEST TUBE BRUSHES NYLON BRISTLES (head 90 X 45 mm, OVERALL LENGTH 250 mm)	PER pieces (50 PIECE)	
03	DROPPERS PLASTIC (3 mL)	PER pieces (30 pieces)	
04	BOILING TUBES 25 * 150 mm (dia X length) CAPACITY- 55 mL	PER pieces 20 pieces	
05	GRADUATED/ MEASURING CYLINDER (10 ml)	PER pieces 10 pieces	
06	GRADUATED/ MEASURING CYLINDER (25 ml)	PER pieces 05 pieces	
07	GRADUATED/ MEASURING CYLINDER (50 ml)	PER pieces 05 pieces	
08	GRADUATED/ MEASURING CYLINDER (100 ml)	PER pieces 10 pieces	
09	GRADUATED/ MEASURING CYLINDER (250 ml)	PER pieces 05 pieces	
10	GRADUATED/ MEASURING CYLINDER (500 ml)	PER pieces 05 pieces	
11	DROPPERS (GLASS-RUBBER MADE)	PER pieces 20 pieces	
12	THERMOMETER (-10 °c TO 200 °c)	PER pieces 03 pieces	
13	HOT PLATE WITH MAGNETIC STIRRER (LAB GRADE 180 X 180 mm)	PER pieces 02 pieces	
14	DIGITAL WEIGHING BALANCE (CAPACITY 100 GM TO 0.01 GM)	PER pieces 02 pieces	
15	TROUGH GLASS MADE, CAPACITY – 300 ml	PER pieces 05 pieces	

16	KIPP'S APPARATUS PLASTIC MADE, CAPACITY- 500 ml	PER pieces 02 pieces	
17	GLASS JAR, 50 ml	PER pieces 10 pieces	
18	GLASS JAR, 100 ml	PER pieces 10 pieces	
19	GLASS JAR, 250 ml	PER pieces 05 pieces	
20	GLASS JAR, 500 ml	PER pieces 05 pieces	
21	WHATMANN FILTER PAPER 90 mm, ASH LESS, GRADE-42	PER packet 10 packet	
22	TRIANGULAR FILES 6 INCH	PER pieces 10 pieces	
23	SAND PAPER 60 GRIT	PER pieces 05 sheet	
24	PIPETTE FILLER BULB- RUBBER MADE (106 mm X 41 mm) 15 ml CAPACITY	PER pieces 20 pieces	
25	IGNITION TUBE (150 mm X 25 mm)	PER packet 03 packet	
26	LITMUS PAPER (BLUE) STRIP FORMAT	PER packet 10 packet	
27	LITMUS PAPER (RED) STRIP FORMAT	PER packet 10 packet	
28	P ^H PAPER	PER packet 10 packet	
29	UNIVERSAL INDICATOR PAPER	PER packet 10 packet	
30	GRADUATED PIPETTE ISO 835 STANDARD	PER pieces 10 pieces	
31	PLATINUM WIRE WITH BAKELITE HANDLE 0.56 mm diameter	PER pieces 10 pieces	
32	BORAX LAB GRADE	PER Bottle 500 gm (01)	
33	GLASS TUBINGS (OPENING DIAMETER 4 mm)	1 packet	
34	CONC. HCl LAB GRADE	PER Bottle 5 Ltr (01)	
35	CONC. H ₂ SO ₄ LAB GRADE	PER Bottle 5 Ltr (01)	
36	CONC. HNO ₃ LAB GRADE	PER Bottle 5 Ltr (01)	
37	MELTING POINT APPARATUS , (RANGE- AMBIENT TO 350 ° c)	PER piece 05 piece	
38	TRIANGULAR CLAY PIPES (IRON WIRE COVERED WITH CLAY) 65 mm	PER piece 10 pieces	
39	MAGNETIC BEADS FOR STIRRER	PER piece 10 pieces	
40	CRUCIBLE (SILICA)	PER piece 10 pieces	
41.	FUNNEL STAND/ FILTER STAND	PER piece 20 pieces	

42.	SPIRIT LAMPS	PER piece 30 pieces	
43.	CONICAL FLASK (250 ml)	PER piece 20 pieces	
44.	WATCH GLASS	PER piece 20 pieces	
45.	THISTLE'S APPARATUS	PER piece 02 pieces	
46	ROUND BOTTOM FLASKS (250 ml)	PER piece 20 pieces	
47	FLAT BOTTOM FLASKS (250 ml)	PER piece 20 pieces	
48	BEEHIE SHELF	PER piece 10 pieces	
49	GAS JAR OR CYLINDER (30 cm X 10cm)	PER piece 10 pieces	
50	DESSICATOR 200 mm	PER piece 01 piece	
51	SPATULA PLASTIC MADE	PER piece 30 piece	
52	AMMONIUM CARBONATE	PER Bottle 500 gm (01)	
53	AMMONIUM CHLORIDE	PER Bottle 500 gm (01)	
54	AMMONIUM SULFATE	PER Bottle 500 gm (01)	
55	AMMONIUM BROMIDE	PER Bottle 500 gm (01)	
56	IRON STICKS	PER Bottle 500 gm (01)	
57	POTASSIUM NITRITE	PER Bottle 500 gm (01)	
58	AMMONIUM OXALATE	PER Bottle 500 gm (01)	
59	SODIUM THIOSULPHATE	PER Bottle 500 gm (01)	
60	ZINC SULPHATE	PER Bottle 500 gm (01)	
61	COBALT NITRATE	PER Bottle 500 gm (01)	
62	SODIUM HYDROXIDE	PER Bottle 500 gm (01)	
63	COPPER SULPHATE	PER Bottle 500 gm (01)	
64	POTASSIUM NITRATE	PER Bottle 500 gm (01)	
65	OXALIC ACID	PER Bottle 500 gm (01)	
66	ALUMINIUM SULFATE	PER Bottle 500 gm (01)	
67	MAGNESIUM CHLORIDE	PER Bottle 500 gm (01)	
68	AMMONIUM PHOSPHATE	PER Bottle 500 gm (01)	

69	SODIUM CHLORIDE	PER Bottle 500 gm (01)	
70	POTASSIUM FERROCYANIDE	PER Bottle 500 gm (01)	
71	FERROUS SULPHATE	PER Bottle 500 gm (01)	
72	SODIUM BROMIDE	PER Bottle 500 gm (01)	
73	AMMONIUM FERROUS SULPHATE	PER Bottle 500 gm (01)	
74	POTASSIUM DICHROMATE	PER Bottle 500 gm (01)	
75	BARIUM CARBONATE	PER Bottle 500 gm (01)	
76	STRONTIUM NITRATE	PER Bottle 500 gm (01)	
77	SODIUM SULFIDE	PER Bottle 500 gm (01)	
78	POTASSIUM CHROMATE	PER Bottle 500 gm (01)	
79	LEAD ACETATE	PER Bottle 500 gm (01)	
80	SODIUM SULFATE	PER Bottle 500 gm (01)	
81	SILVER IODIDE	PER Bottle 500 gm (01)	
82	LEAD CHLORIDE	PER Bottle 500 gm (01)	
83	CERRIC AMMONIUM NITRATE	PER Bottle 500 gm (01)	
84	2,4 DNP	PER Bottle 500 gm (01)	
85	AMMONIA SOLUTION	PER Bottle 500 ml (01)	
86	PHENOL	PER Bottle 500 ml (01)	
87	ANILINE	PER Bottle 500 ml (01)	
88	BROMINE WATER	PER Bottle 500 ml (01)	
89	ACETALDEHYDE	PER Bottle 500 ml (01)	
90	ACETIC ACID	PER Bottle 500 ml (01)	
91	FEHLING SOLUTION-A	PER Bottle 250 ml (01)	
92	FEHLING SOLUTION-B	PER Bottle 250 ml (01)	
93	ACETONE	PER Bottle 500 ml (01)	
94	CARBON DISULPHIDE	PER Bottle 500 ml (01)	

95	PHENOLPHTHALEIN	PER Bottle 250 ml (01)	
96	NESSLER'S REAGENT	PER Bottle 250 ml (01)	
97	AMMONIUM MOLYBDATE	PER Bottle 500 gm (01)	
98	NICKEL CARBONATE	PER Bottle 500 gm (01)	
99	NICKEL SULPHATE	PER Bottle 500 gm (01)	
100	MANGANESE CHLORIDE	PER Bottle 500 gm (01)	
101	CALCIUM HYDROXIDE	PER Bottle 500 gm (01)	
102	SODIUM BISULPHATE	PER Bottle 500 gm (01)	
103	COBALT ACETATE	PER Bottle 500 gm (01)	
104	CHLOROFORM	PER Bottle 500 ml (01)	
105	ETHANOL	PER Bottle 05 Ltr (01)	
106	SODIUM SULFITE	PER Bottle 500 gm (01)	
107	PICRIC ACID	PER Bottle 250 gm (01)	
108	ALUMINIUM METAL	PER Bottle 250 gm (01)	
109	RUBBER HAND GLOVER	PER pair 02 pairs	
110	WHITE APPRON	PER piece 30 pieces	
111	PLASTIC GLOVES (DISPOSABLES) 100 piece in each packet	PER packet 10 packet	
112	TEST TUBE HOLDERS	PER piece 30 pieces	
113	EYE GOGGLES FIBER MADE	PER piece 30 pieces	
114	DISTILLED WATER	PER Bottle 5 Ltr (01)	
115	PERIODIC TABLE CHART	PER piece 02 piece	
116	P ^H CHART	PER piece 02 piece	
117	ATOMIC MODEL	PER set 02 Set	
118	MAGNIFYING GLASS	PER piece 10 piece	
119	WATER LINE PIPING OF WHOLE LABORATORY	PER ROOM 01 lab	
120	GAS LINE PIPING OF WHOLE LABORATORY	PER ROOM 01 lab	

121	TILE INSTALLMENT OF WHOLE LABORATORY	PER ROOM 01 lab	
122	DEMONSTRATION TABLE	PER piece 01 Piece	
123	STUDENT'S EXPERIMENT TABLES	PER piece 06 piece	
124	WASH BASIN	PER piece 02 piece	
125	WORKING TABLE	PER piece 01 piece	
126	STEEL RACKS FOR CHEMICALS	PER piece 07 piece	
127	STEEL ALMIRAH	PER piece 01 piece	
128	SODIUM METAL	PER Bottle 500 gm (01)	
129	LPG CYLINDER	PER piece 01 piece	
130	CLEANSING SOLUTION	PER Bottle 500 ml (01)	
131	COTTON	PER SET 01 set	
132	MEDICAL KIT	PER SET 01 set	
133	REAGENT BOTTLES (100 ml)	PER piece 30 piece	
134	BUNSEN BURNERS	PER piece 30 piece	
135	CONNECTING GAS PIPE LINE	PER piece 30 piece	
136	GREEN BOARD	PER BOARD 02	
137	BURETTE STAND WITH CLAMP AND HOLDER	PER piece 30 PIECES	
138	GLACIAL ACETIC ACID	PER Bottle 500 ml (01)	
139	ACETYL CHLORIDE	PER Bottle 500 ml(01)	
140	ALUMINIUM HYDROXIDE	PER Bottle 500 ML (01)	
141	IODINE	PER Bottle 500 GM (01)	
142	ANHYDROUS ZnCl ₂	PER Bottle 500 gm (01)	
143	ANHYDROUS CALCIUM SULPHATE	PER Bottle 500 GM (01)	
144	SODIUM CARBONATE	PER Bottle 500 GM (01)	
145	ACETONE LAB GRADE	PER Bottle 5 LTR (01)	
146	BROMINE LIQUID	PER Bottle 500 ML (01)	
147	CARBON TETRA CHLORIDE	PER Bottle 500 ML (01)	

148	POTASSIUM PERMANGANATE	PER Bottle 1000 GM (01)	
149	AMMONIUM HYDROXIDE	PER Bottle 500 GM (01)	
150	POTASSIUM OXALATE	PER Bottle 500 GM (01)	
151	FERRIC CHLORIDE	PER Bottle 500 GM (01)	
152	MANGANESE SULPHATE	PER Bottle 500 GM (01)	
153	WASH BOTTLES PLASTIC	PER piece 30 PIECES	
154	POTASSIUM SULPHATE	PER Bottle 500 GM (01)	
155	AMMONIUM SULPHATE	PER Bottle 500 GM (01)	
156	GLASS JAR COVER	PER piece 10 PIECES	
157	SOLUBLE STARCH	PER Bottle 500 GM (01)	
158	SODIUM NITRITE	PER Bottle 500 GM (01)	
159	PHTHALIC ANHYDRIDE	PER Bottle 500 GM (01)	
160	SODIUM BISULPHITE	PER Bottle 500 GM (01)	
161	RECTIFIED SPIRIT	PER Bottle 1 LTR (01)	
162	BENZALDEHYDE	PER Bottle 500 GM (01)	
163	FORMALDEHYDE	PER Bottle 500 ML (01)	
164	TOLLEN'S REAGENT	PER Bottle 500 ML (01)	
165	SILVER NITRATE	PER Bottle 500 ML (01)	
166	AMMONIA SOLUTION	PER Bottle 500 ML (01)	
167	FORMIC ACID	PER Bottle 500 ML(01)	
168	m- DINITRO BENZENE	PER Bottle 500 GM (01)	
169	BENZOPHENONE	PER Bottle 500 GM (01)	
170	SODIUM NITROPRUSSIDE	PER Bottle 500 GM (01)	
171	SODIUM BICARBONATE	PER Bottle 500 GM (01)	
172	SCHIFF'S REAGENT	PER Bottle 500 ML(01)	
173	FUNNEL STAND	PER piece 30 PIECES	

174	GLASS ROD	PER piece 50 PIECES	
175	BURETTE 50 ML	PER piece 30 PIECES	
176	BENZOIC ACID	PER Bottle 500 GM (01)	
177	PHENOL	PER Bottle 500 ML (01)	
178	POTASSIUM HYDROXIDE	PER Bottle 500 GM (01)	
179	CHEMICAL MODELS	PER model	
180	COPPER NITRATE	PER Bottle 500 GM (01)	
181	COPPER ACETATE	PER Bottle 500 GM (01)	
182	ZINC CHLORIDE	PER Bottle 500 GM (01)	
183	LEAD NITRATE	PER Bottle 500 GM (01)	
184	MAGNESIUM OXIDE	PER Bottle 500 GM (01)	
185	ZINC OXIDE	PER Bottle 500 GM (01)	
186	ALUMINIUM OXIDE	PER Bottle 500 GM (01)	
187	CHROMIUM SULPHATE	PER Bottle 500 GM (01)	
188	CALCIUM CARBONATE	PER Bottle 500 GM (01)	
189	POTASSIUM NITRITE	PER Bottle 500 GM (01)	
190	ZINC SULPHITE	PER Bottle 500 GM (01)	
191	SODIUM BROMIDE	PER Bottle 500 GM (01)	
192	SODIUM OXALATE	PER Bottle 500 GM (01)	
193	BARIUM CHLORIDE	PER Bottle 500 ML (01)	
194	SODIUM ACETATE	PER Bottle 500 GM (01)	
195	SODIUM SULPHITE	PER Bottle 500 GM (01)	
196	BARIUM SULPHITE	PER Bottle 500 GM (01)	
197	MAGNESIUM SULPHATE	PER Bottle 500 GM (01)	
198	COPPER CHLORIDE	PER Bottle 500 GM (01)	
199	FRIDGE HIGH COOLING FOR ICE FORMATION	Per fridge 01	

200	WATER BATH ELECTRICAL	Per bath 01	
201	CADMIUM CARBONATE	PER Bottle 500 GM (01)	
202	SODIUM SULPHIDE	PER Bottle 500 GM (01)	
203	POTASSIUM IODIDE	PER Bottle 500 GM (01)	
204	COPPER CHIPS	PER packet 03 PACKETS	
205	MANGANESE DIOXIDE	PER Bottle 500 GM (01)	
206	DIPHENYL AMINE	PER Bottle 250 ML (01)	
207	CALCIUM CHLORIDE	PER Bottle 500 GM (01)	
208	SILVER CHLORDE	PER Bottle 500 GM (01)	
209	POTASSIUM BROMIDE	PER Bottle 500 GM (01)	
210	POTASSIUM PHOSPHATE	PER Bottle 500 GM (01)	
211	ALUMINIUM CHLORIDE	PER Bottle 500 GM (01)	
212	AMMONIUM CARBONATE	PER Bottle 500 GM (01)	
213	ARSENIC TRIOXIDE	PER Bottle 500 GM (01)	
214	FERROUS SULPHIDE STICKS	PER Bottle 1000 GM (01)	
215	ARSENIC TRISULPHIDE	500 GM (01) PER Bottle	
216	COPPER SULPHIDE	500 GM (01) PER Bottle	
217	DIMETHYL GLYOXIME	500 ML (01) PER Bottle	
218	AMMONIUM THIOCYANATE	500 GM (01) PER Bottle	
219	POTASSIUM SULPHOCYANIDE	PER Bottle 500 GM (01)	
220	POTASSIUM FERROCYANIDE	PER Bottle 500 GM (01)	
221	IRON HYDROXIDE	PER Bottle 500 GM (01)	
222	MAGNESIA MIXTURE	PER Bottle 250 ML (01)	
223	CUPRIC CHLORIDE	PER Bottle 500 GM (01)	
224	ARSENIC TRICHLORIDE	PER Bottle 500 GM (01)	
225	COBALT HYDROXIDE	PER Bottle 500 GM (01)	

226	LEAD SULFIDE	PER Bottle 500 GM (01)	
227	NICKEL CHLORIDE	PER Bottle 500 GM (01)	
228	MANGANESE HYDROXIDE	PER Bottle 500 GM (01)	
229	ZINC HYDROXIDE	PER Bottle 500 GM (01)	
230	COBALT CHLORIDE	PER Bottle 500 GM (01)	
231	NICKEL HYDROXIDE	PER Bottle 500 GM (01)	
232	MANGANESE SULPHIDE	PER Bottle 500 GM (01)	
233	LEAD DIOXIDE	PER Bottle 500 GM (01)	
234	ZINC SULPHIDE	PER Bottle 500 GM (01)	
235	STRONTIUM CHLORIDE	PER Bottle 500 GM (01)	
236	STRONTIUM CARBONATE	PER Bottle 500 GM (01)	
237	HINSBERG REAGENT	PER Bottle 500 GM (01)	
238	ZINC ACETATE	PER Bottle 500 GM (01)	
239	ZINC CARBONATE	PER Bottle 500 GM (01)	
240	METHYL ORANGE SOLUTION	PER Bottle 500 GM (01)	
245	CALCIUM SULPHITE	PER Bottle 500 GM (01)	
246	ZINC GRANULES	PER PACKET 02 PAKCET	
247	ZINC BROMIDE	PER Bottle 500 GM (01)	
248	CALCIUM BROMIDE	PER Bottle 500 GM (01)	
249	CALCIUM BROMIDE	PER Bottle 500 GM (01)	
250	BARIUM NITRATE	PER Bottle 500 GM (01)	
251	MAGNESIUM CARBONATE	PER Bottle 500 GM (01)	
252	MAGNESIUM ACETATE	PER Bottle 500 GM (01)	
253	AMMONIUM IODIDE	PER Bottle 500 GM (01)	
254	DIETHYL ETHER	PER Bottle 1 LTR (01)	
255	AMMONIUM NITRATE	PER Bottle 500 GM (01)	

256	BEAKER 50 ML	PER piece 30 PIECE	
257	BEAKER 100 ML	PER piece 30 PIECE	
258	BEAKER 250 ML	PER piece 20 PIECE	
259	BEKEAR 500 ML	PER piece 20 PIECE	
260	BEAKER 1000 ML	PER piece 10 PIECE	
261	COBALT SULPHATE	PER Bottle 500 GM (01)	
262	NICKEL SULPHATE	PER Bottle 500 GM (01)	
263	COPPER CARBONATE	PER Bottle 500 GM (01)	
264	VOLUMETRIC FLASK 100 ML	PER piece 30 PIECE	
265	VOLUMETRIC FLASK 250 ML	PER piece 30 PIECE	
266	VOLUMETRIC FLASK 500 ML	PER piece 10 PIECE	
267	VOLUMETRIC FLASK 1000 ML	PER piece 10 PIECE	
268	CONICAL FLASK 100 ML	PER piece 30 PIECE	
269	CONICAL FLASK 500 ML	PER piece 10 PIECE	
270	POTASSIUM BISULPHITE	PER Bottle 500 GM(01)	
271	AMMONIUM TARTARATE	PER Bottle 250 GM (01)	
272	BAKER'S YEAST	PER Bottle 500 GM(01)	
273	WEIGHT BOX	PER piece 10 PIECE	
274	PETROLEUM ETHER	PER BOTTLE 1 LTR (01)	
275	VACCUM PUMP	PER PUMP 02	
276	BUCHNER FUNNEL	PER piece 10 PIECE	
277	SEPARATORY FUNNEL	PER piece 10 PIECE	
278	CONDENSER	PER piece 10 PIECE	
279	CONDENSER CONNECTER – DISTILLATION HEAD AND ADAPTOR RECEIVER	PER piece 20 PIECE	
280	RUBBER PIPE FOR CONDENSER	PER piece 20 PIECE	

281	FURFURAL	PER Bottle 250 GM (01)	
282	ACETIC ANHYDRIDE	PER Bottle 500 GM (01)	
283	ALPHA NAPHTHOL	PER Bottle 250 GM (01)	
284	BETA NAPHTHOL	PER Bottle 250 GM (01)	
285	POTASH ALUM	PER Bottle 500 GM (01)	
286	CHROME ALUM	PER Bottle 500 GM (01)	
287	SODA ALUM	PER Bottle 500 GM (01)	
288	FERRIC ALUM	PER Bottle 500 GM (01)	
289	SCRAP ALUMINIUM PIECE	PER PASCKET 1 PACKET	
290	POTASSIUM FERRICYANIDE	PER Bottle 500 GM (01)	
291	GELATIN	PER Bottle 500 ML (01)	
292	MAGNESIUM METAL STRIPS	PER PACKET 03 PACKET	
293	AGAR AGAR	PER Bottle 500 GM (01)	
294	ZINC STRIP	PER PACKET 10 PACKET	
295	MAGNESIUM RIBBON	PER PACKET 10 PACKET	
296	PETRIDISH- GLASS MADE	PER piece 30 PIECE	
297	SYRINGE	PER piece 30 PIECE	
298	CAPILLARY TUBES	PER PACKET 10 PACKET	
299	SODIUM THIOSULPHATE	PER Bottle 500 GM (01)	
300	CONC. PHOSPHORIC ACID	PER Bottle 05 LTR (01)	
301	YELLOW AMMONIUM SULPHATE SOLUTION	PER Bottle 1 LTR (01)	
302	MERCURIC CHLORIDE	5 PER Bottle 00 GM (01)	
303	DISODIUM HYDROGEN PHOSPHATE	PER Bottle 500 GM (01)	
304	STANNOUS CHLORIDE	PER Bottle 500 GM (01)	
305	CHLORINE WATER	PER Bottle 500 ML (01)	
306	SODIUM COBALTINITRITE	PER Bottle 500 GM (01)	

307	BLUE GLASS	PER PACKET 10 PACKET	
308	CHARCOAL BLOCK	PER PACKET 10 PACKET	
309	MOUTH BLOW PIPE	PER piece 30 PIECE	
310	CHARCOAL BORER	PER piece 30 PIECE	
311	FUNNEL	PER piece 30 PIECE	
312	GAS DETECTOR PIPE	PER piece 30 PIECE	
313	TEST TUBES 25 ML	PER BOX 02 BOX	
314	GLASS TUBES	PER PACKET 03 PACKET	
315	FILTRATION FLASK 500 ML	PER piece 10 PIECE	
316	REAGENT BOTTLES 100 ML	PER piece 30 PIECE	
317	REAGENT BOTTLES 250 ML	PER piece 30 PIECE	
318	REAGENT BOTTLES 500 ML	PER piece 10 PIECE	
319	FILTRATION FLASK 250 ML	PER piece 10 PIECE	
320	LAMP SOLUTION	PER Bottle 5 LTR (01)	
321	WEIGHTING BOTTLES	PER piece 30 PIECE	
322	PAIR OF TONGUE	PER piece 30 PIECE	
323	THIELE'S TUBE	PER piece 10 PIECE	
324	ROBBER CORK – BIG AND SMALL	PER piece 30 PIECE	
325	GLASS WARE HOLDERS (UNIVERSAL)	PER piece 30 PIECE	
326	SAND BATH	PER piece 10 PIECE	
327	KJELDAHL'S FLASK	PER piece 10 PIECE	
328	PROPANOL	PER Bottle 500 ML (01)	
329	MOLISCH'S REAGENT	PER Bottle 250 ML (01)	
330	MILLON'S REAGENT	PER Bottle 250 ML (01)	
331	MEASUREMENT SCALE	PER SCALE 10	
332	BENEDICT'S REAGENT	PER Bottle 250 ML (01)	

333	BARFOED REAGENT	PER Bottle 250 ML (01)	
334	HYDROXYL AMINE HYDROCHLORIDE	PER Bottle 500 GM (01)	
335	METHYL ALCOHOL	PER Bottle 500 ML (01)	
336	NINHYDRIN REAGENT	PER Bottle 250 GM (01)	
337	SELIWANOFF'S REAGENT	PER Bottle 250 GM (01)	
338	SODIUM HYPOCHLORITE	PER Bottle 500 ML (01)	
339	WAX (PARAFFIN)	PER Bottle 500 GM (01)	
340	STOP WATCH	PER piece 10 PIECE	
341	THERMOMETER (110° c TO 360 ° c)	PER piece 03 PIECE	
342	DRY CELL	PER piece 03 PIECE	
343	AMMETER	PER piece 03 PIECE	
344	VOLT METER	PER piece 03 PIECE	
345	CORK BORER SET	PER SET 03 SET	
346	CORK OPENER	PER piece 10 PIECE	
347	CONNECTING WIRES	PER piece 30 PIECE	
348	BURETTE BRUSH	PER piece 30 PIECE	

I/We submit Financial bid for the supply of laboratory Equipment as per terms & conditions of tender notice of EMRS, RAMPILO, JAJPUR, which are acceptable to me/us. Rate quoted are inclusive of all (basic, Cess, CST/LST if applicable from the point of dispatch, insurance, freight from dispatching point to the school point) for delivery at School hostels.

Date : _____
Supplier

Seal & Signature of the

Place:

Name of the firm:

Address :

Phone No :

Alternative Phone Number:

Annexure-12**EKALAVYA MODEL RESIDENTIAL SCHOOL, RAMPILO, JAJPUR**Tender for supply of Electrical items for the Financial year -2026-27

1. Name & Address of the party /Firm: _____.
2. Earnest Money Deposited **Rs.5,000/-** Vide Bank Draft No. _____ Dt. _____.
3. Tender Paper Cost Deposited: **Rs.300/-** Vide Bank Draft No. _____ Dt. _____.

Note :- The supplier should go through the specification very strictly before quoting the rates. The suppliers are responsible to prove the quality mentioned with sample or with authenticated documents, failing which the rates quoted will not be accepted. It may be noted that for standard quality only single rate against the items should be quoted, In case more than one rate quoted for single item in the name of quality, the same will not be considered.

PARTICULARS OF THE ITEMS

Sl No	Name of the articles	Specifications	Unit	RATE QUOTED (RS)WITH TAX + TRANSPORT Rate per Unit (In Rs.)
1	Wire (0.75mm, 1mm, 1.5mm, 2.5mm, 4mm, 6mm, 10mm)	FR/FRLS-grade PVC-insulated copper wire (ISI-marked), sizes 0.75mm, 1mm, 1.5mm, 2.5mm, 4mm, 6mm, 10mm sq.mm, multi-strand copper conductor, suitable for domestic/institutional wiring.		
2	Switch (6Amp, 16Amp)	Modular piano-type switch, ISI-marked, fire-retardant polycarbonate body, rated 6A and 16A as specified, smooth click action.		
3	Switch Socket (6&16Amp)	Modular 3-pin/combined switch-socket unit, ISI-marked, fire-retardant polycarbonate body, rated 6A and 16A as specified, with shutter safety (child-safe) feature.		
4	Fuse wire	Tinned/lead-alloy fuse wire of rated current capacity (as per circuit requirement), supplied in standard card/spool.		
5	Angle Holder & Botton Holder	Bakelite/PVC angle holder and button holder for bulb fitting, ISI-marked, heat-resistant material.		
6	63 Amp Main switch & Cut out	Heavy-duty 63A double-pole/triple-pole main switch with cut-out (fuse) unit, ISI-marked, metal-enclosed.		
7	32Amp Main switch & Cut out	Heavy-duty 32A double-pole/triple-pole main switch with cut-out (fuse) unit, ISI-marked, metal-enclosed.		

8	100Amp Main switch & Cut out	Heavy-duty 100A double-pole/triple-pole main switch with cut-out (fuse) unit, ISI-marked, metal-enclosed.		
9	2 Modular GI & Metal Box	2-module GI sheet metal box for modular switch/socket mounting, with knockouts, powder-coated/galvanized finish.		
10	3 Modular GI & Metal Box	3-module GI sheet metal box for modular switch/socket mounting, with knockouts, powder-coated/galvanized finish.		
11	4 Modular GI & Metal Box	4-module GI sheet metal box for modular switch/socket mounting, with knockouts, powder-coated/galvanized finish.		
12	6, 8, 12 Modular GI & Metal Box	6, 8, and 12-module GI sheet metal boxes for modular switch/socket mounting, with knockouts, powder-coated/galvanized finish.		
13	Plates of All modular	Modular cover plates (polycarbonate) matching 2/3/4/6/8/12-module boxes, ISI-marked, fire-retardant material.		
14	MCB (6, 10, 16, 20, 25, 32, 63 Amp)	Miniature Circuit Breaker, ISI-marked, single-pole, C-curve (or as specified), breaking capacity min. 6kA, ratings 6A/10A/16A/20A/25A/32A/63A as specified.		
15	(4, 6, 8, 12, 16 way MCB Box)	Metal/FR-PVC distribution box (MCB box) for housing MCBs, with hinged transparent door, ratings for 4/6/8/12/16-way as specified.		
16	RCCB (63, 40, 25)	Residual Current Circuit Breaker, ISI-marked, sensitivity 30mA (standard for safety), ratings 63A/40A/25A as specified, double-pole.		
17	Ceiling Fan (Orient, V-Guard, Crompton, SEC) With Warranty	Branded ceiling fan (1200mm sweep, as specified), copper-wound motor, min. 2-year manufacturer warranty, with original warranty card.		
18	Capacitor	Ceiling/table fan run capacitor, rated 2.0-2.5 microfarad (as per fan motor requirement), ISI-marked, non-PCB type.		
19	Adjust Fan (Small and Big)	Table/wall-mounted adjustable-speed fan, plastic/metal body, copper-wound motor, oscillation feature, small and big sizes as specified.		

20	Bulb (9w, 12w, 20w plain & charging)	LED bulb, ratings 9W/12W/20W, plain (AC-only) and rechargeable (charging/emergency) type, BIS-marked, standard B22 base.		
21	6mm, 8mm, 10mm, service wire	FR/FRLS-grade PVC-insulated copper service wire (overhead/connection wire), sizes 6mm, 8mm, 10mm sq.mm, multi-strand copper conductor.		
22	Black tap	PVC electrical insulation tape, black colour, standard roll length (approx. 10m-20m per roll), heat and weather resistant.		
23	19mm & 25 mm PVC Pipe and Band and circular Box	Rigid PVC conduit pipe (19mm & 25mm dia.), with matching saddle/clamp bands and circular junction boxes, ISI-marked.		
24	Earthing Pipe	GI pipe for earthing, standard diameter (approx. 25mm/40mm), length as per requirement (typically 3m), galvanized finish.		
25	10 no Copper wire	Bare copper earthing wire, gauge 10 SWG (or as specified), for earth bonding connections.		
26	Torch light	LED rechargeable/battery-operated torch, durable ABS/aluminium body, bright beam output.		
27	Street Light (25W, 50W)	LED street light fixture, IP65 weatherproof rating, ratings 25W and 50W as specified, aluminium die-cast body with heat sink.		
28	Hylozen (50w & 100w)	Halogen flood/spot lamp, ratings 50W and 100W as specified, standard base fitting, heat-resistant glass.		
29	Extension Board	Multi-socket extension board with ISI-marked switch, min. 4-6 sockets, surge protection (preferred), standard cord length (3m-5m), overload-protected.		
30	Grinder	Bajaj, Havells, Crompton		
31	Iron	Bajaj, Habells, Crompton		
32	Stand fan	Bajaj, Havells, Crompton, Orient		
33	Summer sable motor			
34	Summer sable panel board			
35	Inverter			
36	Inverter Battery			

37	RCBO & DBS			
38	Testor			
39	Player (plash)			
40	Cutter			
41	China cliff			
42	Water heater			
43	Starter			
44	Tube light 20w	Bajaj/ Syska/Panasonic/Phillips		
45	Aluminium door window sliding shooter			

I/We submit Financial bid for the supply of Computer Lab Items & office equipment as per terms & conditions of tender notice of EMRS, Rampilo, Jajpur along with this annexure, which are acceptable to me/us.

Date : _____

Seal & Signature of the Supplier

Place:

Name of the Proprietor & firm:

Address :

Phone No :

Alternative Phone Number

Annexure-13**EKALAVYA MODEL RESIDENTIAL SCHOOL, RAMPILO, JAJPUR**
Tender for supply Plumbing items for the financial year -2026-27

1. Name & Address of the party/Firm: _____.
2. Earnest Money Deposited **Rs.5,000/-** Vide Bank Draft No. _____ Dt. _____.
3. Tender Paper Cost Deposited: **Rs.300/-** Vide Bank Draft No. _____ Dt. _____.

Note :- The supplier should go through the specification very strictly before quoting the rates. The suppliers are responsible to prove the quality mentioned with sample or with authenticated documents, failing which the rates quoted will not be accepted. It may be noted that for standard quality only single rate against the items should be quoted, In case more than one rate quoted for single item in the name of quality, the same will not be considered.

PARTICULARS OF THE ITEMS

Sl.No	Name of the articles	Specifications	Unit	RATE QUOTED (RS)WITH TAX + TRANSPORT Rate per Unit (In Rs.)
1	Pipes 1/2", 3/4", 1", 1-1/4", 1-1/2", 2", 2-1/2", 3", 4", 6" (UPVC/CPVC)	Supreme, Finolex, Ashirvod		
2	Water Tank (3 Layer & 4 Layer)	Sintex, Supreme, Plasto Ashirvod		
3	Plain elbox 90°			
4	Plain elbow 45°			
5	Plain tee			
6	Plain reducer MTA			
7	Plain reducer Tee			
8	Plain FTA			
9	Plain socket			
10	Plain Reducer Coupler			
11	Plain Tank Nipple one side socket			
12	Plain Union			
13	Plain MTA			
14	Plain Reducer Bushing			
15	Ball valve			
16	Plain End cap			
17	Plain reducer elbox			
18	Cross over band (Fabricated)			
19	Long band 90° (Fabricated)			
20	Plain cross Tee 90°			

21	Brass FTA			
22	Brass Reducer Tee			
23	Brass Elbow 90°			
24	Brass Reducer Elbow			
25	Brass Reducer FTA			
26	Brass 90° Tee			
27	Brass MTA			
28	C Type clamp			
29	Gardener pipe			
30	Solvent Cement Medium Duty clear			
31	SWR Pipes Ring Fit Type-A, B			
32	Bend 87.5 Ring fit			
33	Single WYE 45° Ring fit			
34	Single Tee 87.5 with door ring fit			
35	Double WYE 45° Ring fit			
36	Reducer Tee with door ring fit			
37	Cleaning pipe Ring fit			
38	Ecc reducer Coupler ring fit			
39	Socket plug			
40	Vent cowl with net			
41	Square frame with jail			
42	Bend 87.5 with door ring fit			
43	Round jail			
44	Cross Tee (Double Tee) ring fit			
45	Coupler ring fit			
46	Repair Coupler ring fit			
47	SWR Rubber Lubricant			
48	Plastic tap			
49	Steel tap			
50	Brass Spindle (Full long & short full)			

Note : The Sample of the SL No 1 to 50 must be submitted with proper packet indicating the firm Name on the date of opening tender.

I/We submit financial bid for the supply of Daily use Toiletries as per terms & conditions of tender notice of EMRS, Rampilo, Jajpur along with this annexure, which are acceptable to me/us.

Date : _____

Seal & Signature of the Supplier

Place:

Name of the Proprietor & firm:

Address :

Phone No :

Alternative Phone Number



NESTS/Admin/General/63/2020-21

Date: 17/01/2025

CIRCULAR

Subject: Maintaining uniformity in the design of uniforms of EMRS students across India.

With reference to above cited subject, to maintain the uniformity and uphold the distinct identity of EMRSs across country, all state societies are hereby directed to strictly adhere to the standardized school uniform design, logo and colour scheme approved by the NESTS.

In this regard, it is informed that a standard design & specifications of students' uniforms had been finalised by NESTS with National Institute of Fashion Technology (NIFT). A copy of the finalized design is attached herewith for reference.

All State Societies are instructed to implement these guidelines with immediate effect and confirm compliance to the NESTS office upon the issuance of this circular. Your cooperation in ensuring uniformity across all EMRSs is highly appreciated.

--sd-

Anupam Sonalkar
(Joint Commissioner)

To:

1. Nodal Officers, All EMRS Societies, for necessary action.

Copy to:

1. IT Division, NESTS, to upload on NESTS' website.

Encl.: As above.

Government of India
Ministry of Tribal Affairs



EMRS LOGO and
UNIFORM

Design & Specifications



1. LOGO



Colour placement indications for logo

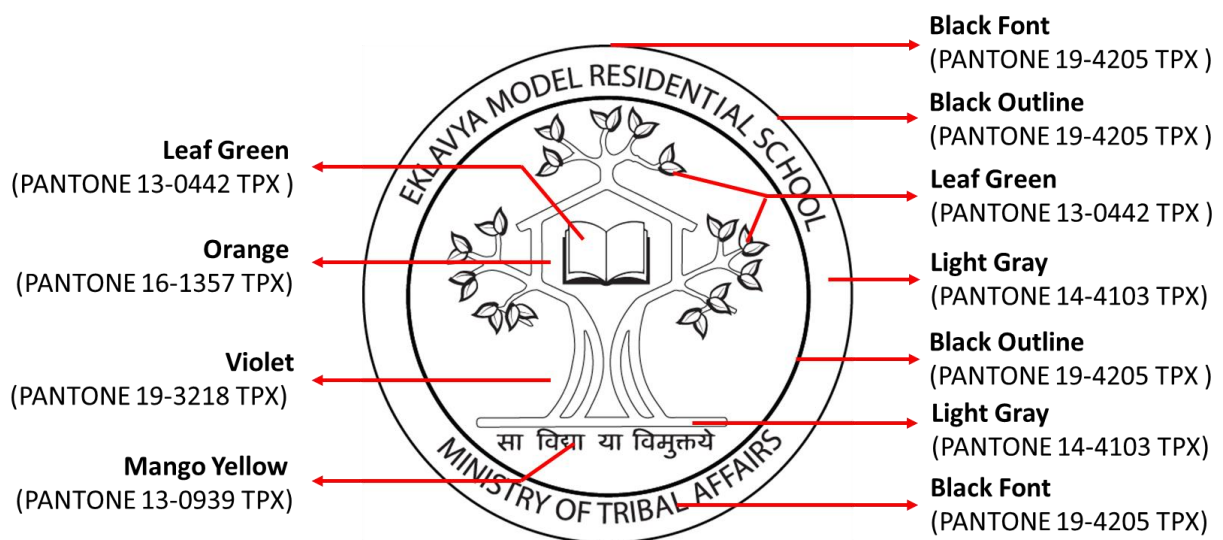

Note:

- The logo will be embroidered separately and stitched on the pocket of the jacket.
- The logo will be transfer- printed as a chest print on the House T-shirts.

2. SHIRT (BOYS)

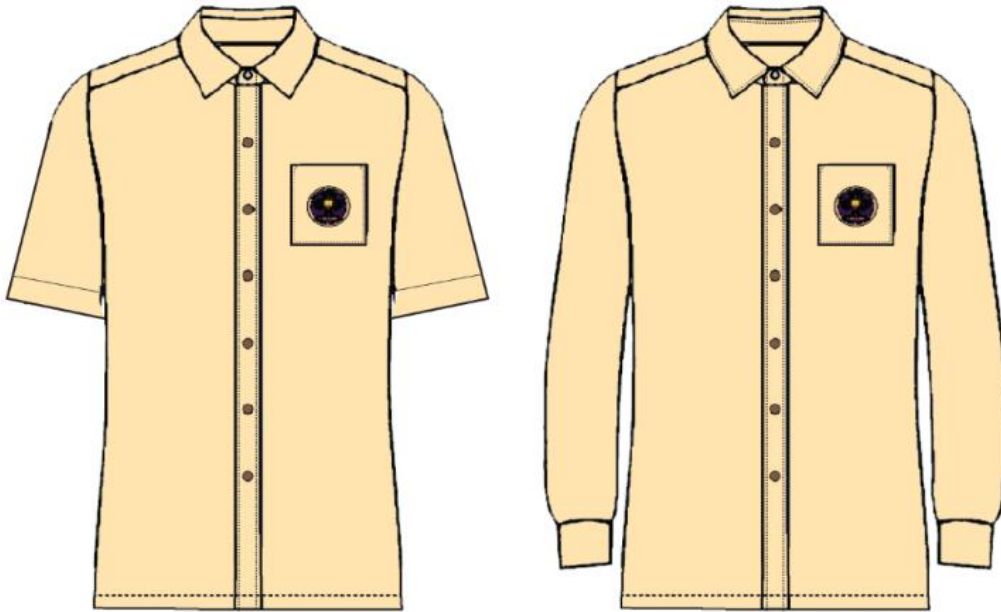

Pantone: 13-1010 TPX (BEIGE)

- Basic button-up shirt collar.
- Shoulder yoke at the back for endurance.
- Buttons matched to the shirt color
- Single patch pocket in square shape with logo sticker.
- Straight hem and plain cuff of full-sleeved shirt
- Standard front placket with basic white plastic buttons

Fabric Specifications:

1. Fabric Weight (ISO 3801):	Weight per unit area 128.0 gms/square meter
2. Count (ISO 7211-5):	Warp 42.9 Ne Weft 44.7 Ne
3. Construction (ISO 7211-2)	Warp 141 per inch Weft 78 per inch
4. Fiber Content (ISO 1833)	Qualitative Warp Cotton/Polyester Weft Cotton/Polyester Quantitative 64.8% Polyester 35.2% Cotton
5. Weave Type:	In House Method, Plain Weave (1 X 1)

Size chart

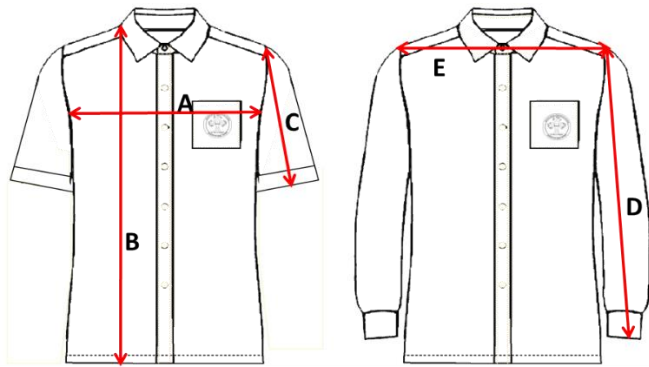

	A	B	C	D	E	
Size	Chest(inches)	Length(inches)	Short Sleeve(inches)	Full Sleeve(inches)	Shoulder(inches)	Age(in years)
6	30	21	6	17	14	5-6
8	32	22	6.5	18.5	15	6-8
10	33	24	7	20	16	8-10
12	35	26	7.5	21	17	10-12
14	36	28	8	22.5	18	12-14
16	38	28.5	8.5	23.5	18.5	14-15
M	42	29	8.5	24	19	16-17
L	44	29.5	8.5	24.5	19.5	17-18

Note on Size and Fits

- Sizes may vary from person to person.
- This size chart should be used only as an approximate guide.
- Every person will have variations in size & shape. Therefore he/she may not necessarily fit into these categories.

Indicative measurements

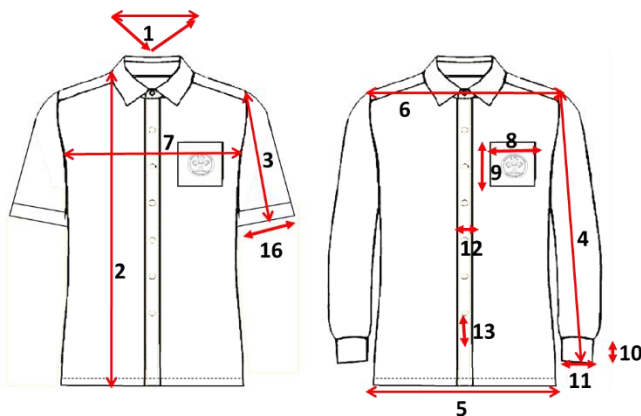

Key	Details	Measurement (in Inches)
1	Neck Round	15.5
2	Full Length	29
3	Short Sleeve Length	8.5
4	Long Sleeve Length	24
5	All Round Hem	41
6	Shoulder	19
7	Chest Width	42
8	Patch Pocket Width	5.5
9	Patch Pocket Height	5.5
10	Cuff Width	2.5
11	Cuff All Round	9.5
12	Placket Width	1
13	Button Spacing	3.5
14	All Round Hem Sleeve	16

The measurements are for M size.
The measurements include tolerance of +/- .5 inches.

3. TROUSER (BOYS)



FRONT

BACK

PANTONE: 19-1726 TPX (MAROON)

- Full length formal trouser
- Two side seam pockets
- Front zipper with waist button.
- Standard waist band with loops
- **Elastic on back waistband** for better waist grip.

Fabric Specifications:

1. Fabric Weight (ISO 3801):	Weight per unit area 272.0 gms/square meter
2. Count (ISO 7211-5):	Warp: 2/27.0 Ne Weft: 14.5 Ne
3. Construction (ISO 7211-2)	Warp: 92 per inch Weft: 58 per inch
4. Fiber Content (ISO 1833)	Qualitative Warp: Polyester/Viscose Weft: Polyester/Viscose Quantitative: 75.7% Polyester 24.3% Viscose
5. Weave Type:	In House Method, 2 / 1 Right Hand Twill

Size chart

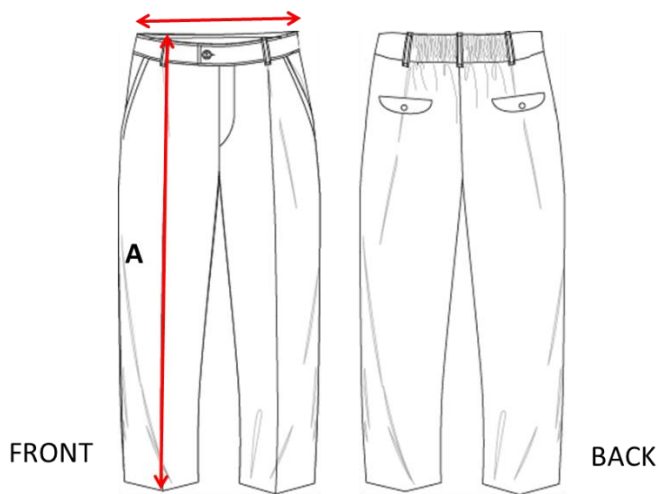

	A	B	
Size	Length(inches)	Waist (inches)	Age (in years)
26	27	23	4-5
28	29	24	5-6
30	31	25	6-8
32	33	26	8-10
34	35	27	10-12
36	37	28	12-13
38	39	29	13-14
40	41	30	14-15
42	43	32	16-17
44	44	34	17-18
46	44	36	18

Note on Size and Fits

- Sizes may vary from person to person.
- This size chart should be used only as an approximate guide.
- Every person will have variations in size & shape. Therefore he/she may not necessarily fit into these categories.

Indicative measurements

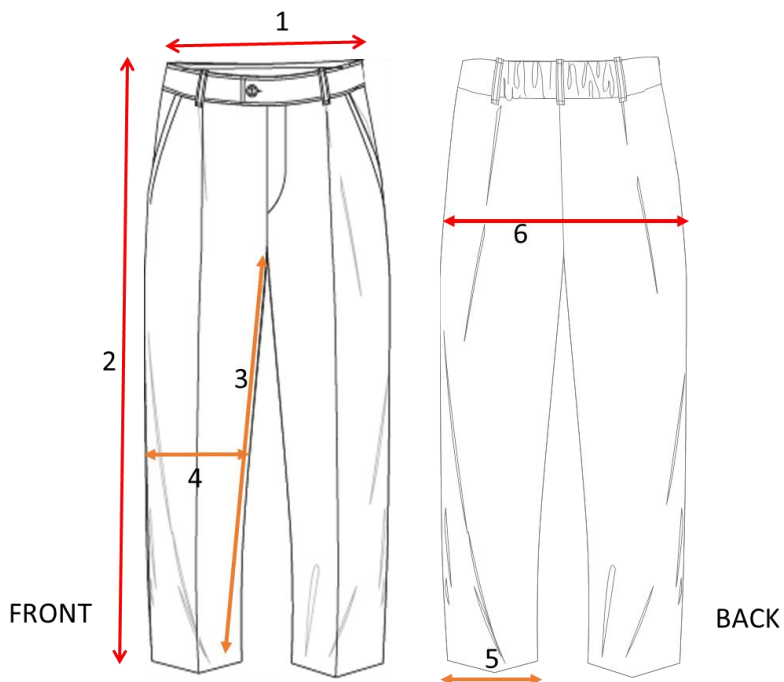

Key	Details	Measurement (in Inches)
1	Waist Round	34
2	Full Length	44
3	Inseam	29.5
4	Knee	21
5	Leg Opening	20
6	Hip Round	40

The Measurements Are For 44 Size.
The Measurements Include Tolerance Of +/- .5 Inches.

3. KURTA (GIRLS)

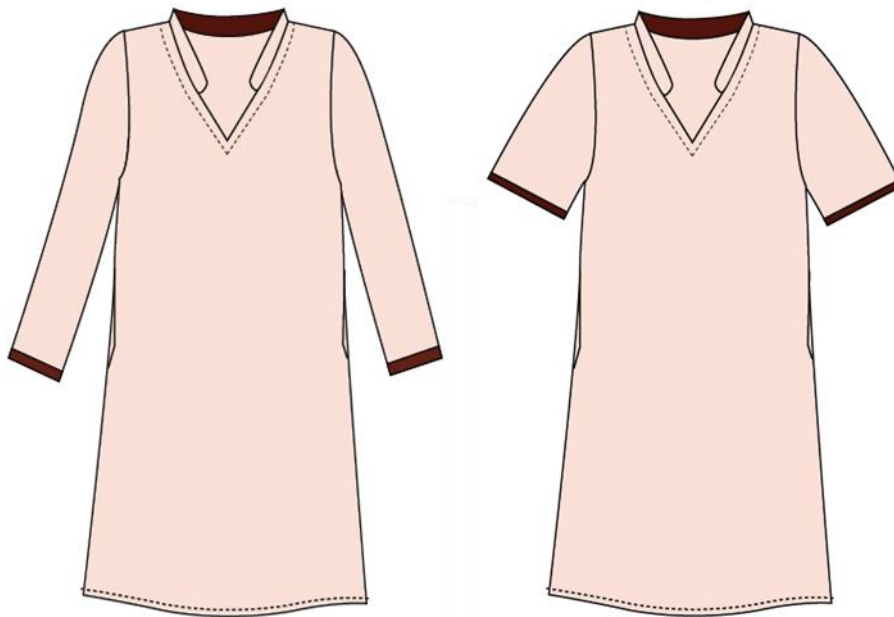

PANTONE: 13-2004 TPX (LIGHT PINK)

- States have the options of half and full sleeves.
- Knee length
- Moderate fit.
- One-inch maroon strip on the sleeve edge (as per sample.)
- Side seam pockets.
- Teaming the kurta with Salwar as bottom wear
- Mandatory to wear the sleeveless waistcoat on top.

Fabric Specifications:

1. Fabric Weight (ISO 3801):	Weight per unit area 128.0 gms/square meter
2. Count (ISO 7211-5):	Warp 42.9 Ne Weft 44.7 Ne
3. Construction (ISO 7211-2)	Warp 141 per inch Weft 78 per inch
4. Fiber Content (ISO 1833)	Qualitative Warp Cotton/Polyester Weft Cotton/Polyester Quantitative 64.8% Polyester 35.2% Cotton
5. Weave Type:	In House Method, Plain Weave (1 X 1)

Size chart

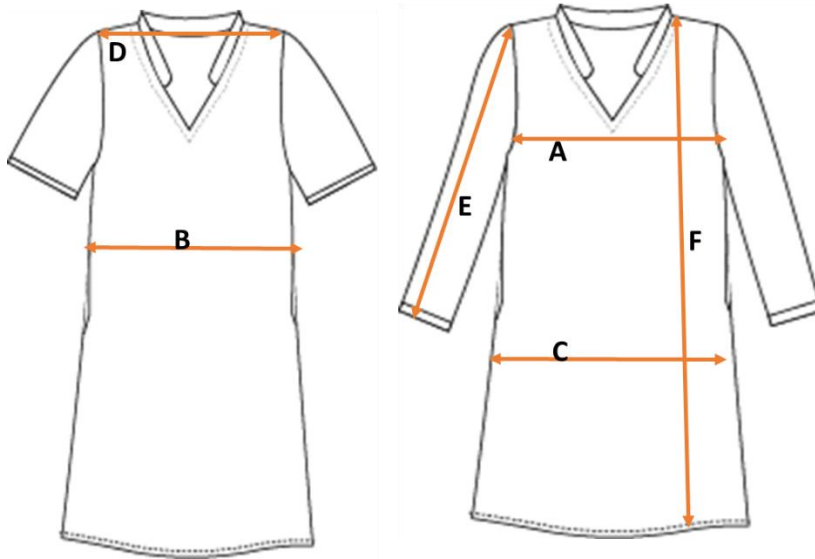

	A	B	C	D	E	F
Label Size	Bust Size (inches)	Waist Size (inches)	Hips (inches)	Shoulder (inches)	Sleeve Length (inches)	Length (inches)
S	36	34	38	13	16	35
M	38	36	40	14	16	35
L	40	38	42	15	16	35
XL	42	40	44	16	16	35
XXL	44	42	46	17	16	35
3XL	46	44	48	18	16	35
4XL	48	46	50	19	16	35

Note on Size and Fits

- Sizes may vary from person to person.
- This size chart should be used only as an approximate guide.
- Every person will have variations in size & shape. Therefore he/she may not necessarily fit into these categories.

Indicative measurements

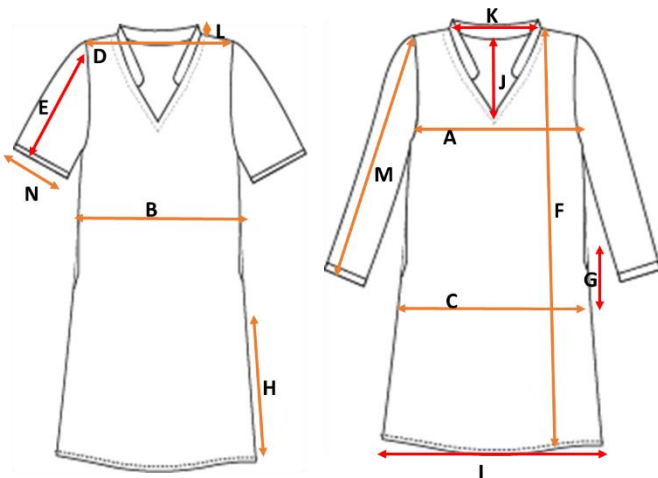

Key	Details	Measurement (In Inches)
A	Chest All round	36
B	Waist All round	34
C	Hip All Round	38
D	Shoulder	13
E	Short Sleeve Length	7.5
F	Full Length	38
G	Pocket Slit	5.5
H	Slit Length	12
I	Front Hem	20
J	Neck Depth	7
K	Neck Width	5 1/8
L	Collar Width	1 1/8
M	Full Sleeve Length	16
N	Short Sleeve Round	12

The Measurements are for S Size. The Measurements Include Tolerance Of +/- .5 Inches.

4. WAISTCOAT (GIRLS)



PANTONE: 19-1726 TPX (MAROON)

- To be worn over the kurta.
- Princess seams in front and plain back.
- Buttons closure on the Centre front.
- Has a monogram on the top right side of the chest.

Fabric Specifications:

1. Fabric Weight (ISO 3801):	Weight per unit area 272.0 gms/square meter
2. Count (ISO 7211-5):	Warp: 2/27.0 Ne Weft: 14.5 Ne
3. Construction (ISO 7211-2)	Warp: 92 per inch Weft: 58 per inch
4. Fiber Content (ISO 1833)	Qualitative Warp: Polyester/Viscose Weft: Polyester/Viscose Quantitative: 75.7% Polyester 24.3% Viscose
5. Weave Type:	In House Method, 2 / 1 Right Hand Twill

Indicative measurements

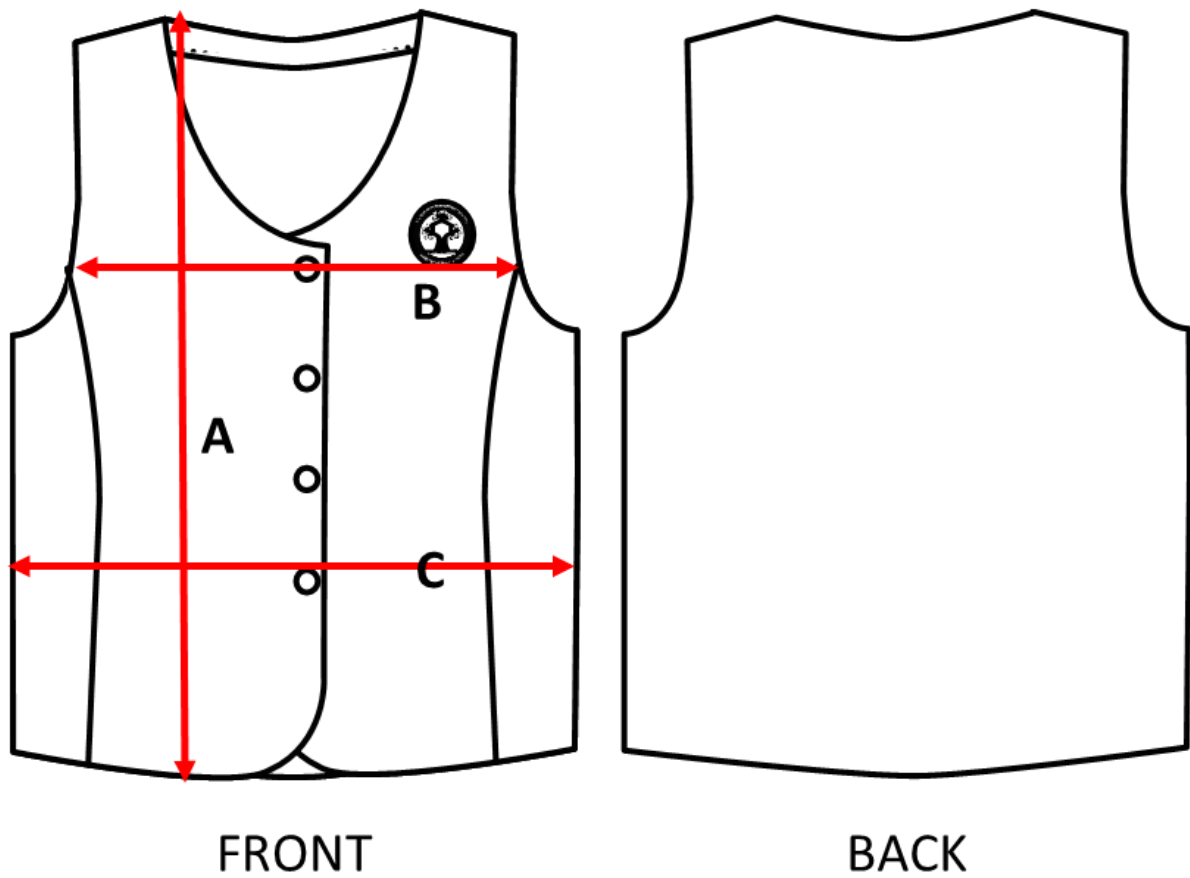

Key	Details	Measurement (In Inches)
A	Full Length	19
B	Chest	38
C	Waist	36
D	Neck Depth	8.5

The Measurements are for S Size. The Measurements Include Tolerance Of +/- .5 Inches.

5. SALWAR (GIRLS)

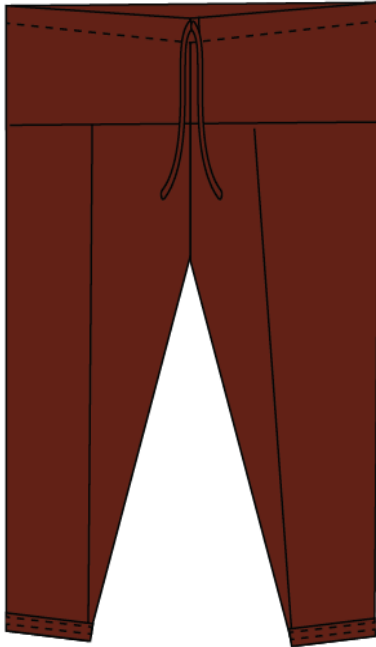

- Drawstring at the waist (may be replaced with elastic for younger students, if required)
- Loose and comfortable fit with adequate ease.

PANTONE: 19-1726 TPX (MAROON)

Fabric Specifications:

1. Fabric Weight (ISO 3801):	Weight per unit area 128.0 gms/square meter
2. Count (ISO 7211-5):	Warp: 42.9 Ne Weft: 44.7 Ne
3. Construction (ISO 7211-2)	Warp: 141 per inch Weft 78 per inch
4. Fiber Content (ISO 1833)	Qualitative Warp: Cotton/Polyester Weft: Cotton/Polyester Quantitative: 64.8% Polyester 35.2% Cotton
5. Weave Type:	In House Method, Plain Weave (1 X 1)

Size chart

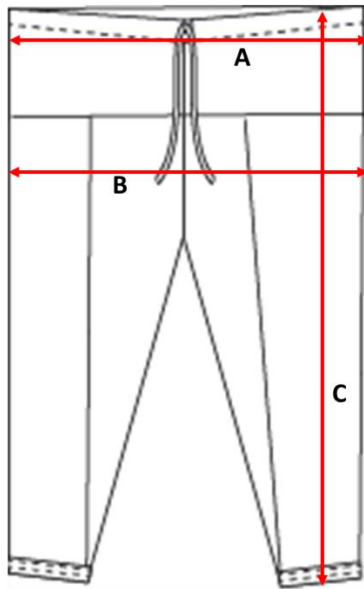

	SALWAR		
	A WAIST	B HIPS (GARMENT)	C LENGTH
S (36)		44 inches (111.5 cms)	41 inches (104 cms)
M (38)		46 inches (116.5 cms)	42 inches (106.5 cms)
L (40)	DRAW STRING	48 inches (122 cms)	42 inches (106.5 cms)
XL (42)		50 inches (127 cms)	42 inches (106.5 cms)
XXL (44)		52 inches (132 cms)	42 inches (106.5 cms)

Note on Size and Fits

- Sizes may vary from person to person.
- This size chart should be used only as an approximate guide.
- Every person will have variations in size & shape. Therefore he/she may not necessarily fit into these categories.

Indicative measurements

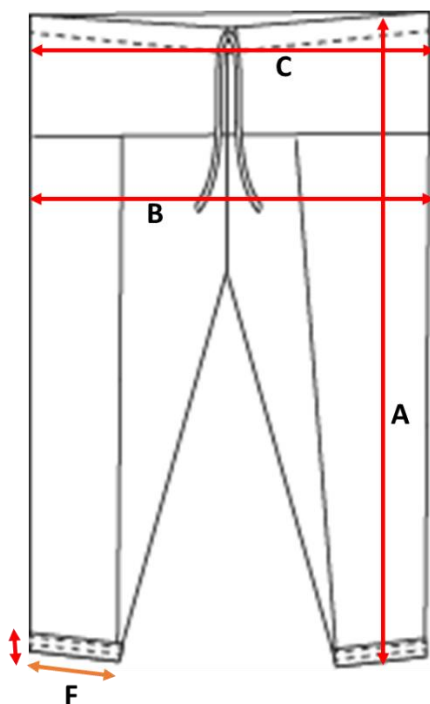

Key	Details	Measurements (in Inches)
A	Full Length	41
B	Hip Round	44
C	Round Waist	44
D	Pancha Width	1 1/4
E	Draw String	54
F	Leg Round Hem	14

The measurements are for S size.
The measurements include tolerance of +/- .5 inches.

6. SWEATER (BOYS AND GIRLS)



Full Sleeve



Half Sleeve

PANTONE: 19-5513 TPX (DARK GREEN)

- Neckline is V shaped
- Two options i.e. half sleeve and full sleeve.
- The sweaters have a monogram patched on the right chest.

Fabric Specifications:

1. Fabric Weight (ISO 3801): Weight per unit area 352.0 gms/square meter

2. Count (ISO 7211-5): 2/17.1 Ne

3. Construction (ISO 7211-2) Wales: 13 per inch (One side)
Course: 24 per inch

4. Fiber Content (ISO 1833) Qualitative: Acrylic
Quantitative: 100% Acrylic

5. Weave Type: In House Method, 1X1 Rib

Size chart

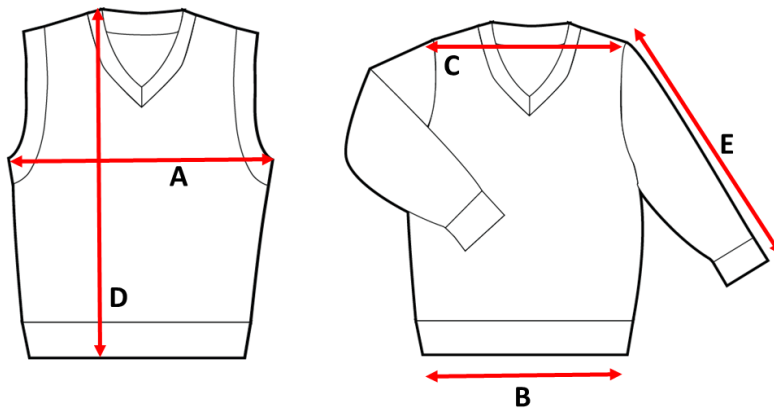

	Size	90	100	110	120	130	140	150	160	170	180	190
A	1/2 Chest	31	32½	34	35½	38½	40½	43	47	51	55	59
B	1/2 Bottom	27	28	29	30	31½	33	34½	37½	40½	43½	46½
C	Shoulder	25½	27	28½	30	31½	33	34½	37½	40½	43½	46½
D	Body Length	35	39	43	47	50	53	56	60	64½	69½	74½
E	Sleeve Length	31	34	37	41	45	49	52	55	58	61	63

Unit: CM

Note on Size and Fits

- Sizes may vary from person to person.
- This size chart should be used only as an approximate guide.
- Every person will have variations in size & shape. Therefore he/she may not necessarily fit into these categories.

Indicative measurements

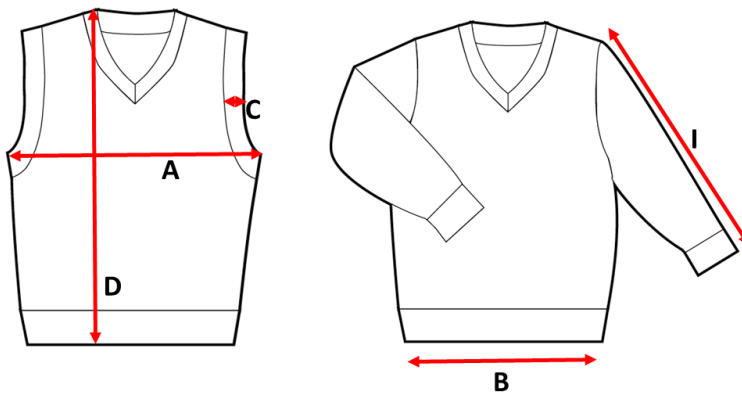

Key	Details	Measurements (in Inches)
A	Round Chest	41
B	Round Bottom Hem	41
C	Rib Width at Armhole	.75
D	Full Length	28
E	Neck Depth from HPS	7
F	Neck Rib Width	1
G	Neck Width HPS-HPS	6
H	Rib Length at Wrist	2.25
I	Full Sleeve Length from LSP	23.5
J	LSP To Arm Hole Bottom	9

The measurements are for 40 Chest size. The measurements include tolerance of +/- .5 inches.

7. BLAZER (BOYS AND GIRLS)



FRONT



BACK

PANTONE: 19-5513 TPX (DARK GREEN)

- Made of Felt fabric with lining.
- Notched collar with 3 buttons on the Centre Front opening.
- Embroidered monogram on the chest patch pocket.
- Two patch pockets with flaps at the hip level
- Vent at the Center Back seam for ease of movement

Fabric Specifications:

1. Fabric Weight (ISO 3801): Weight per unit area 365.0 gms/ square meter

2. Count (ISO 7211-5): N/A due to fabric structure

3. Construction (ISO 7211-2) Warp: 32 per inch
Weft: 24 per inch

Qualitative

4. Fiber Content (ISO 1833) Warp: Wool/Acrylic/Nylon
Weft: Wool/Acrylic/Nylon

Quantitative: 62.8% Wool 18.9% Acrylic 18.3%
Nylon

5. Weave Type: 2/2 Twill

Size chart

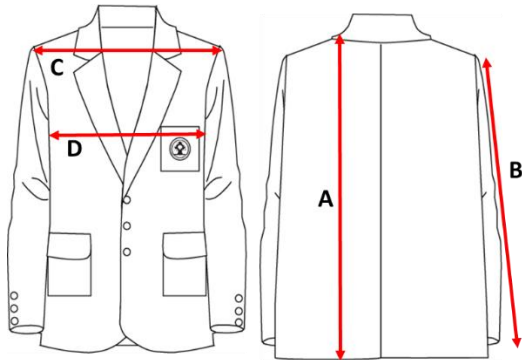

	A	B	C	D	
Size	Length(inches)	Full Sleeve(inches)	Shoulder(inches)	Chest(inches)	Age(in Years)
24	22	18.5	14	24	3-4
26	23	20.5	14.5	26	4-6
28	24	21.5	15	28	6-8
30	25	22.5	15.5	30	8-10
32	26	23	16	32	10-11
34	27	24	17.5	34	12-13
36	28	24.5	18.5	36	13-14
38	29	25.5	19	38	14-15
40	30	26	19.5	40	15-16
42	31	26	20	42	16-17
44	31	26	20	44	17-18

Note on Size and Fits

- Sizes may vary from person to person.
- This size chart should be used only as an approximate guide.
- Every person will have variations in size & shape. Therefore he/she may not necessarily fit into these categories.

Indicative measurements

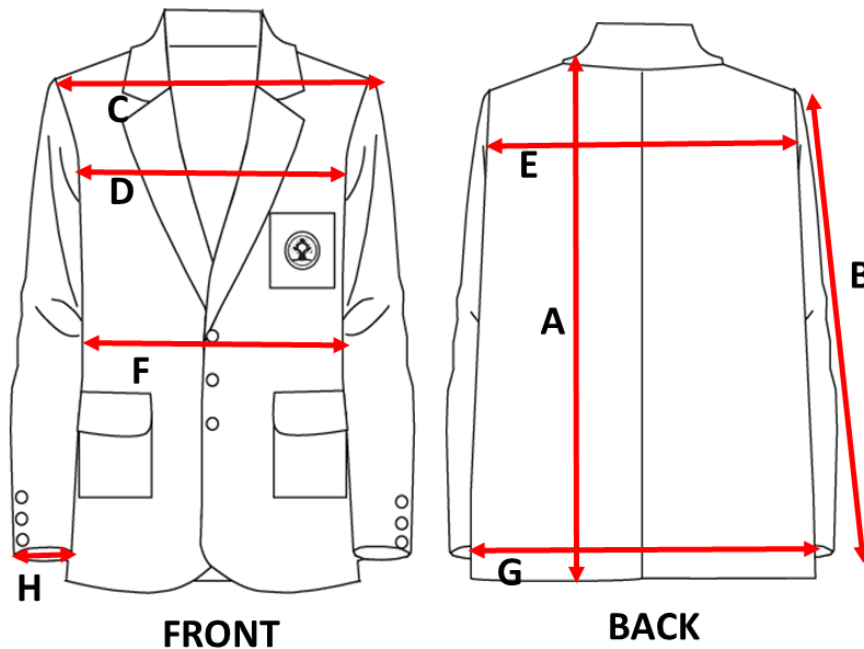

Key	Details	Measurements (in Inches)
A	Full Length	27
B	Sleeve Length	23
C	Shoulder	17.5
D	Chest	38
E	Across Back	16
F	Waist Round	30
G	Hip Round	38
H	Sleeve Hem	11

The measurements are for 38 chest (ready size). The measurements include tolerance of +/- .5 inches.

8. TRACK SUIT - WINTER: (BOYS AND GIRLS)

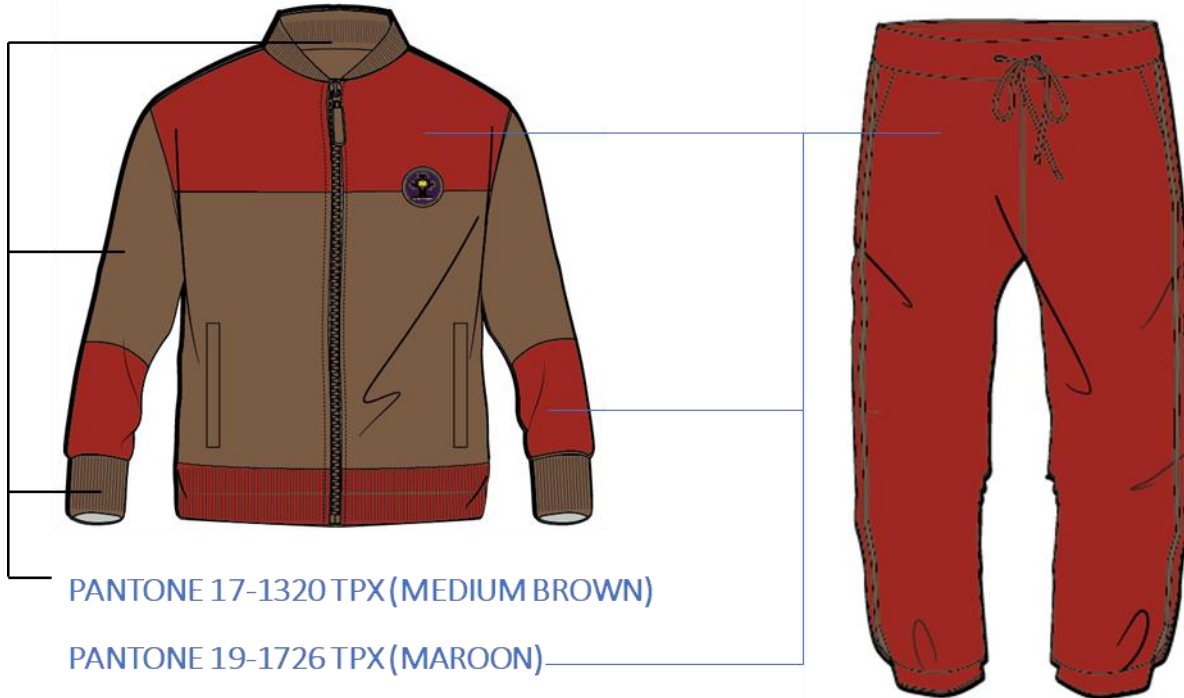

- The track suit top has Center front opening with DTM detachable zip.
- Contrast color gives visibility and identity.
- Two side pockets on the top and two vertical waist pockets on the trouser.
- Rib knit on the sleeve cuff, collar and hem to ensure air insulation and perfect fit.
- The trouser waist is elasticized along with drawstring option.
- The track suit will be worn over basic uniforms in intense weather and during sports activities.

Fabric Specifications:

1. Fabric Weight (ISO 3801):	Weight per unit area 340.0 gms/square meter
2. Count (ISO 7211-5):	29.3 Ne+83.3D+11.5Ne
3. Construction (ISO 7211-2)	Wales: 30.0 Ne Course: 126.0 Ne
4. Fiber Content (ISO 1833)	Qualitative: Polyester/Cotton Quantitative: 75.0% Polyester 25.0% Cotton
5. Weave Type:	Face side Single jersey, Back Side Fleece

Size chart

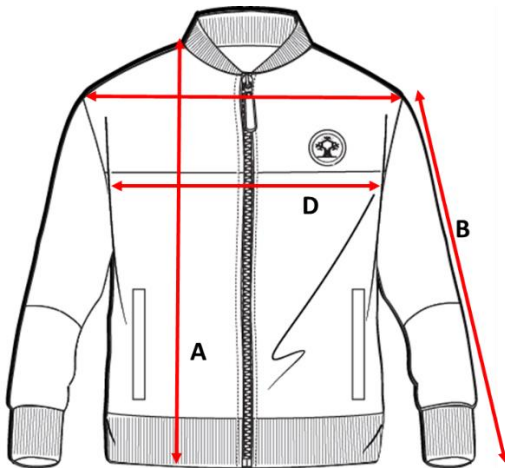

Note on Size and Fits

- Sizes may vary from person to person.
- This size chart should be used only as an approximate guide.
- Every person will have variations in size & shape. Therefore he/she may not necessarily fit into these categories.

	A	B	C	D	
Size	Length(inches)	Full Sleeve(inches)	Shoulder(inches)	Chest(inches)	Age(in Years)
24	22	18.5	14	24	3-4
26	23	20.5	14.5	26	4-6
28	24	21.5	15	28	6-8
30	25	22.5	15.5	30	8-10
32	26	23	16	32	10-11
34	27	24	17.5	34	12-13
36	28	24.5	18.5	36	13-14
38	29	25.5	19	38	14-15
40	30	26	19.5	40	15-16
42	31	26	20	42	16-17
44	31	26	20	44	17-18

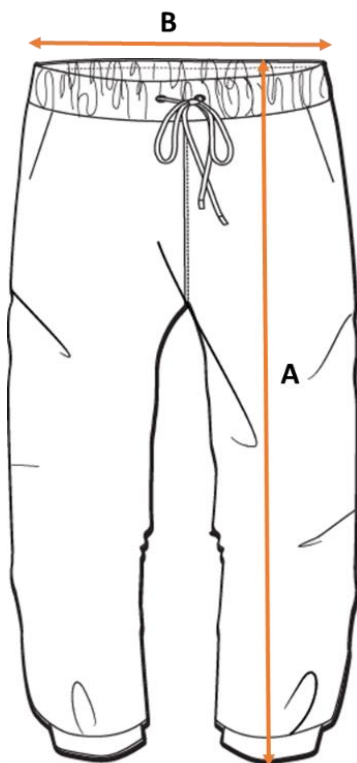

	A	B	
Size	Length(inches)	Waist(inches)	Age(in years)
22	23	20-21	2-3
24	25	21-22	3-4
26	27	22-23	5-6
28	29	23-24	6-8
30	31	24-25	8-10
32	33	25-26	10-12
34	35	26-27	12-13
36	37	27-28	13-14
38	39	28-29	14-15
40	41	29-30	15-16
42	43	30-32	16-18

Indicative measurements

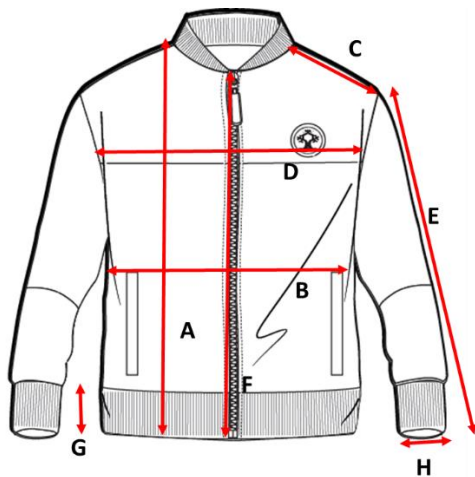

Key	Details	Measurements (in Inches)
A	Full length	28
B	Waist round	40
C	HPS to shoulder	9
D	Chest round	41
E	Full sleeve length	24.5
F	Centre front length	24.5
G	Sleeve and Hem rib width	2
H	Sleeve Hem round	7.5

The measurements are for 40 CHEST size. The measurements include tolerance of +/- .5 inches.

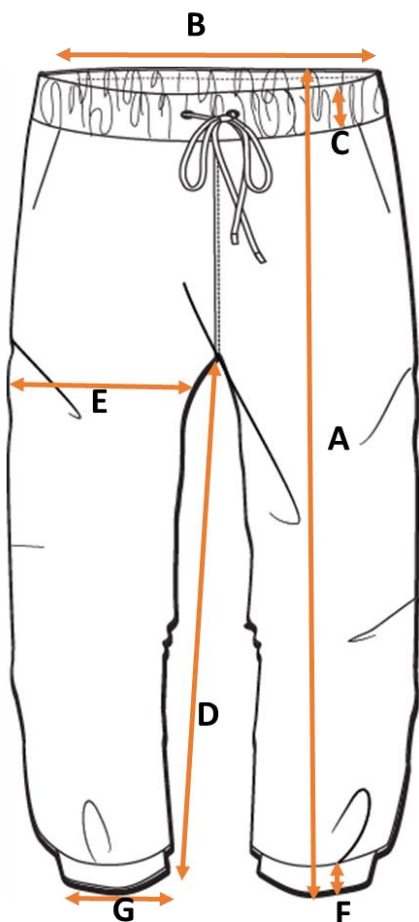

Key	Details	Measurements (in Inches)
A	Full Length	40
B	Waist All-Round	32
C	Waist Band Width	1.5
D	Inseam Length	29
E	Thigh All-Round	26.5
F	Leg Rib Width	1.5
G	Leg Hem All-Round	10

The measurements are for 32 WAIST size. The measurements include tolerance of +/- .5 inches.

9. HOUSE T SHIRTS (BOYS AND GIRLS)



Green



Red



Blue



Yellow

- The T shirts are in 4 different colors for identification of the respective House/ team.
- Round neckline with rib knit, dyed to match the color of the T shirt.
- Logo is transfer printed on the chest. The back is plain.

Fabric Specifications:

1. Fabric Weight (ISO 3801):	Weight per unit area 204.0 gms/square meter
2. Count (ISO 7211-5):	21.2 Ne
3. Construction (ISO 7211-2)	Wales: 32 per inch Course: 48 per inch
4. Fiber Content (ISO 1833)	Qualitative: Cotton Quantitative: 100% Cotton
5. Weave Type:	Single Jersey Knit

Size chart

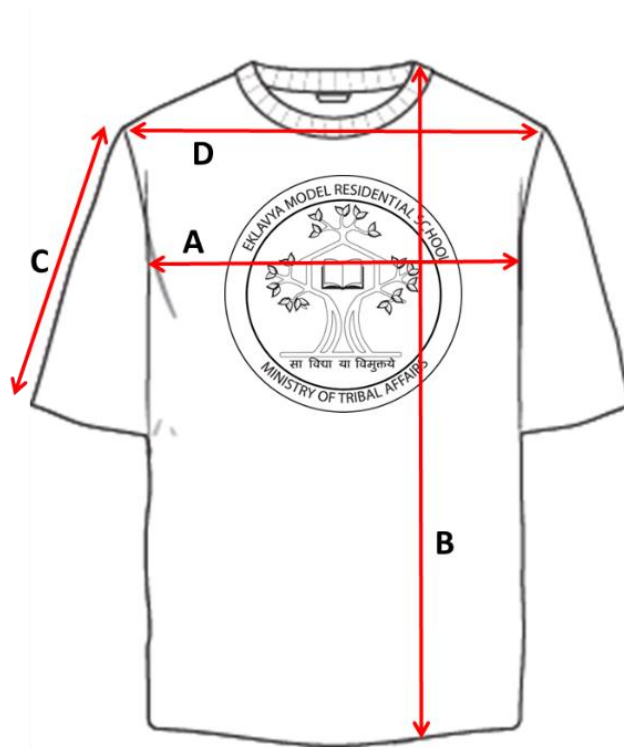

	A	B	C	D	
Size	Chest(inches)	Length(inches)	Sleeve(inches)	Shoulder(inches)	Age (in years)
26	30	19	5	12.5	5-6
28	32	20.5	5.5	13	6-8
30	34	22	6	13.5	8-10
32	36	23.5	6.5	14.5	10-12
34	38	24.5	7	15.5	12-14
36	39	26.5	7.5	16.5	14-15
38	40	27.5	8	17.5	15-16
40	42	28.5	8.5	18	16-17

Note on Size and Fits

- Sizes may vary from person to person.
- This size chart should be used only as an approximate guide.
- Every person will have variations in size & shape. Therefore he/she may not necessarily fit into these categories.

10. TRACK LOWERS (TO BE WORN WITH HOUSE JERSEYS)



PANTONE 17-1320 TPX (MEDIUM BROWN)

- To be worn in the summer with the House T-shirts.
- Two side seam pockets.
- Elasticized waistband with drawstring adjustment option.
- Two stripes on the side seam in contrast color.

Fabric Specifications:

1. Fabric Weight (ISO 3801):	Weight per unit area 245.0 gms/square meter
2. Count (ISO 7211-5):	23.0 Ne
3. Construction (ISO 7211-2)	Wales: 26 per inch Course: 92 per inch
4. Fiber Content (ISO 1833)	Qualitative: Cotton/Polyester Quantitative: 54.9% Polyester 45.1% Cotton
5. Weave Type:	Pique weave

Size chart

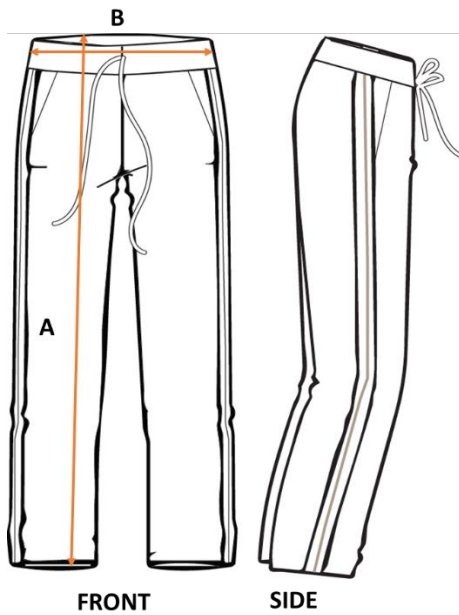

	A	B	
Size	Length(inches)	Waist(inches)	Age(in years)
26	27	22-23	5-6
28	29	23-24	6-8
30	31	24-25	8-10
32	33	25-26	10-12
34	35	26-27	12-13
36	37	27-28	13-14
38	39	28-29	14-15
40	41	29-30	15-16
42	43	30-32	16-18

Note on Size and Fits

- Sizes may vary from person to person.
- This size chart should be used only as an approximate guide.
- Every person will have variations in size & shape.

Indicative measurements

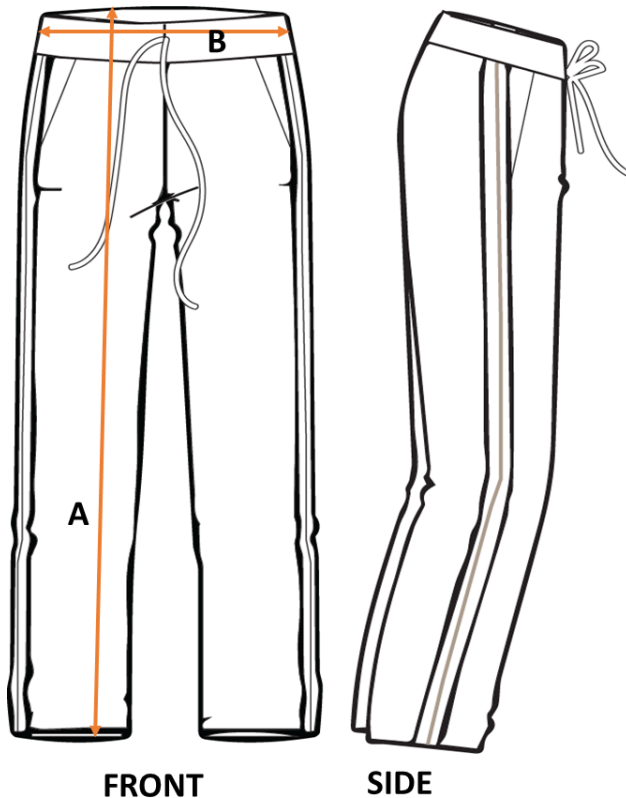

Key	Details	Measurements (in Inches)
A	Full Length	42
B	Waist All-Round	32
C	Hip All-Round	40
D	Thigh All-Round	26.5
E	Leg Hem All-Round	18
F	Inseam Length	31

The measurements are for 32 WAIST (ready size). The measurements include tolerance of +/- .5 inches.

11. NECK TIE

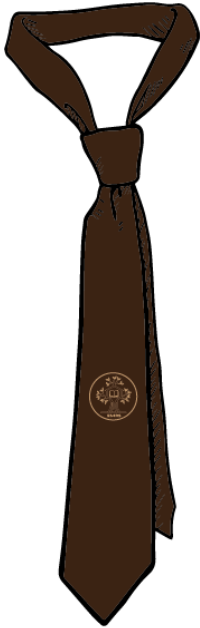

PANTONE 13-1010 TPX (BEIGE)

PANTONE 19-0912 TPX (COFFEE BROWN)

- The tie is for the boys.
- The EMRS logo is woven on the tie in a single color. (Pantone 13-1010 TPX (BEIGE))

Indicative measurements

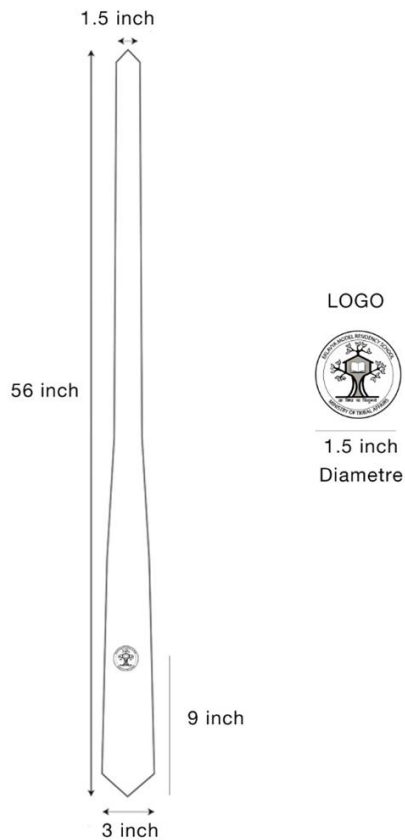

11. SOCKS



PANTONE 17-1320 TPX
(MEDIUM BROWN)

- The socks are calf length in beige tone.

Size	Age (years)
3	5 - 6 Y
4	7 - 8 Y
5	9 - 10 Y
6	11 - 14 Y
FREE	15 Y and Above

12. BELT WITH MONOGRAMMED BUCKLE



PANTONE 19-5513 TPX (DARK GREEN)

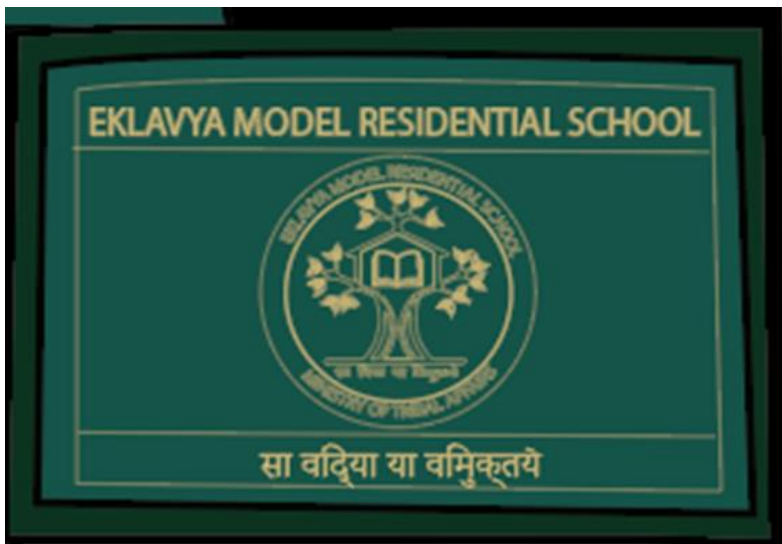

- The belt is wide for firm waist grip.
- The school logo is printed on the buckle in a single colour for higher visibility.

GUIDE UNIFORM



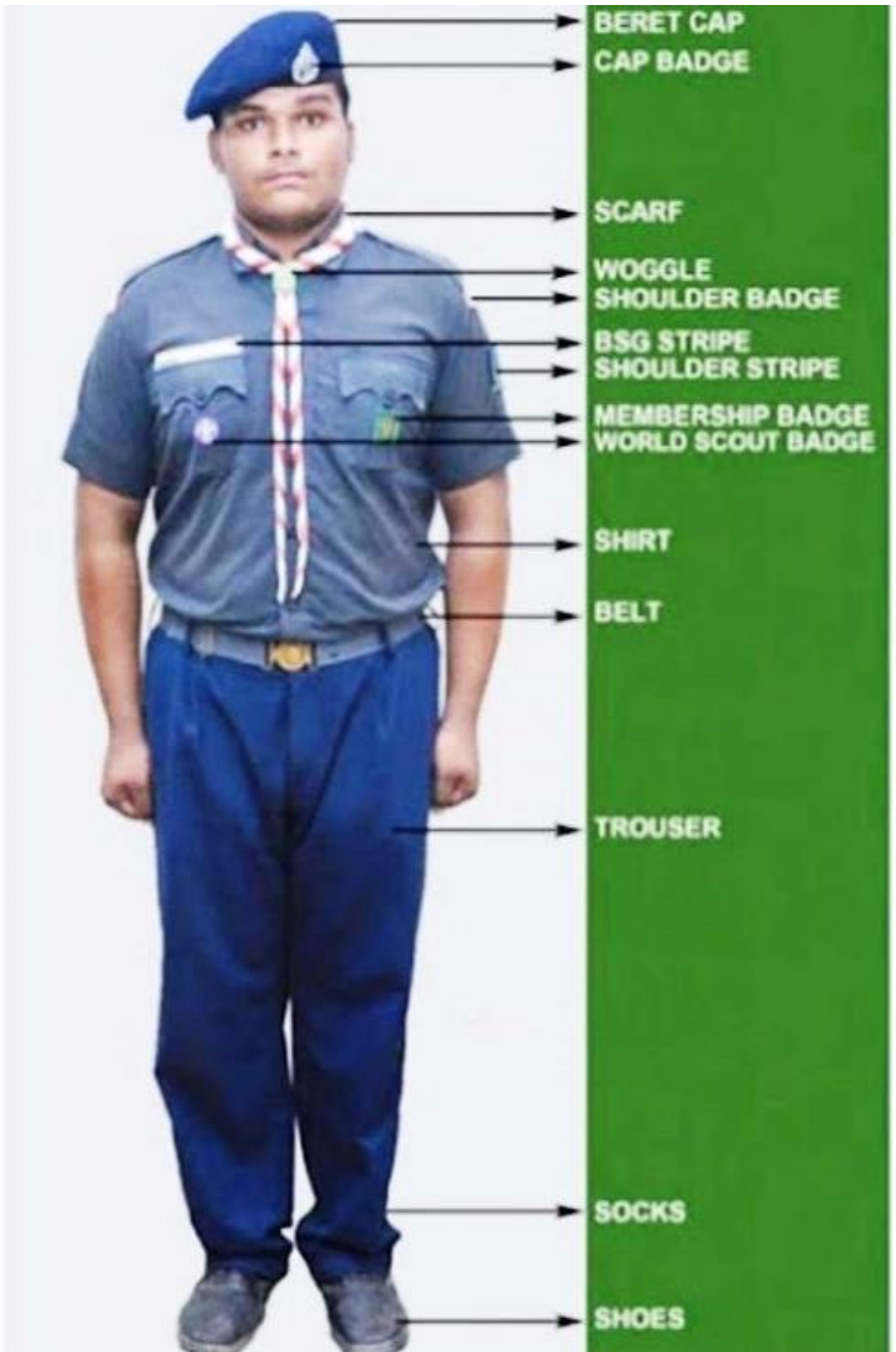

BERET CAP

CAP BADGE

SCARF

WOGGLE

SHOULDER BADGE

BSG STRIPE

SHOULDER STRIPE

MEMBERSHIP BADGE

WORLD SCOUT BADGE

SHIRT

BELT

TROUSER

SOCKS

SHOES